EMERGENCY CALLS

	Fires	Police
Victoria	G 1122	G 4111
Esquimalt (night)	E 3113	G 3546
Oak Bay	E 3321	G 3311
Saanich	G 2323	G 4168
Provincial Police (night)		E 1116

The Daily Colonist.

(ESTABLISHED 1858)

COLONIST TELEPHONES

Advertising	Empire 4114
Business Office	Empire 4114
Circulation	Garden 1813
Job Printing	Garden 5341
Editorial Rooms	Empire 4111
Social Editor	Empire 3311

NO. 143—EIGHTY-FOURTH YEAR | VICTORIA, BRITISH COLUMBIA, FRIDAY, MAY 29, 1942 | EIGHTEEN PAGES

BATTLE FOR CAPITAL IS STILL RAGING

Chinese Claim Japanese Repulsed With Thousands Killed at Kinhwa

CHARGE JAPANESE USE POISON GAS

CHUNGKING, May 28 (AP).—A great battle is raging for the Chekiang provincial capital of Kinhwa, but the Japanese invaders, although reinforced and attacking repeatedly, have been repulsed with thousands killed, the Chinese High Command announced tonight.

The Chinese acknowledge that their own losses were heavy and reported local Japanese gains toward Kinhwa, prime objective in the Japanese army's big drive through the coastal province, which might serve as a jumping off place for attacks against Japan, but they stated flatly that the city still was in Chinese hands tonight. This contradicted a Japanese claim that it had fallen this morning.

HEAVY LOSSES

The High Command specifically listed 3,200 Japanese killed in four engagements in the vicinity of Kinhwa, and, in addition, told of many other battles in which the invaders' losses were listed simply as "heavy" or "considerable."

The main Japanese attempt on Kinhwa apparently was made from the east. After failing Tuesday, the Japanese brought up 10,000 rein-

Continued on Page 3, Column 7

CZECHS SLAIN IN REPRISALS

Six Persons Are Executed at Prague for Attack on Gestapo Chief

LONDON, May 28 (AP).—The Gestapo executed six persons in Prague today in swift reprisal for yesterday's attack upon Reich Protector Reinhard Heydrich and took other sweeping action to put the former Czech republic under a merciless iron heel.

Heinrich Himmler, chief of the Gestapo and perhaps the most feared man in Europe, was reported to have flown to Prague to take personal charge of inquiry and retaliation in conection with the attempt on the life of his chief aide.

The Prague radio announced tonight that General Kurt Daluege former Reich police chief and a veteran Storm Trooper and Elite Guard leader, had been appointed Protector of Bohemia and Moravia in succession to the wounded Heydrich.

Word reached London tonight of more trouble for the Germans on another front—Norway.

The B.B.C. heard that Norwegian patriots on the island of Sotra had shot and killed the Nazi Gestapo chief ruling "the western part of Norway." His name was not given. The attack was said to have been made several days before the attempt upon Heydrich.

Heydrich was said to be in serious condition.

EXCHANGE BLOWS AGAINST SHIPPING

American Submarines Bag Four Ships in Pacific—Axis Equal Score in Atlantic

(By The Canadian Press)

United States and Axis submarines operating on opposite sides of the world exchanged heavy blows against shipping, the navy disclosed on Thursday, American undersea craft torpedoing four Japanese ships in the Western Pacific and Axis U-boats sinking four Allied merchant vessels in the Atlantic area.

A large Japanese auxiliary vessel and a medium-sized cargo carrier were sunk in the Far East, another medium-sized merchantman was severely battered and "probably sunk," and a heavy cruiser was damaged.

The Allies' vessels sunk in the Atlantic were a Panamanian merchantman, two United States cargo ships and a Honduran fruit vessel, boosting Allied and neutral nations officially announced losses in those waters to a total of 225 craft.

TODAY'S FEATURES

Comics	Page 17
Culbertson on Bridge	Page 4
Editorials	Page 4
Finance	Page 18
Radio Programmes	Page 10
Serial Story	Page 16
Shipping and Travel	Page 9
Social Notes	Page 6
Sport	Pages 11, 12
Theatres	Page 13
Women's Clubs	Page 7

Labor Party to The Last Man Is Behind Churchill

LONDON, May 28 (CP).—The Labor party ended its annual conference today with assurance to Prime Minister Churchill that it will stand behind him "as a man and as a woman in his determination to prosecute this war to our determined end."

"He has our profound sympathy in the almost overwhelming burden he is bearing at present and if he calls us as a people to further sacrifice with the end of winning the war we will follow," W. H. Green, M.P. for Deptford and conference chairman, said in closing the final session.

DUTCH SINK MANY SHIPS

Submarines Wage Ceaseless Warfare in Waters of The World

LONDON, May 28 (CP).—Submarines of the Royal Netherlands Navy, manned by skillful and daring men, are waging ceaseless underwater war against the Axis on maritime battle fronts which range the world.

In Mediterranean, Atlantic and Pacific waters, the small submarine fleet is sinking Axis ships methodically and efficiently. Some of the vessels escaped from Holland after the Nazi invasion in 1940, others were part of the East Indies force that fought so well against the Japanese.

BETRAYED BY MOON

A Netherlands submarine, commanded by Lieut.-Cmdr. F. J. van Dulm, sank the German 7-95 in the Mediterranean last Winter, catching her on the calm surface in moonlight and blowing her up in six seconds with two torpedoes.

Twelve of the crew, including the commander, Gert Schreiver, were taken prisoner and Van Dulm tells an amusing story of their rescue.

"It was funny to see the way the German survivors came alongside us," he recounted. "Their commander started to harangue them as soon as he recovered his breath, but I said 'no speeches on my ship' and rushed the prisoners below under armed guard.

"MADE THEM MAD"

"Some of the prisoners wore lifebelts. We removed them in order to search our captives. The Germans protested, saying they might be sent to Canada as prisoners of war and would need them. I told

Continued on Page 3, Column 6

MEXICO ORDERS NATION TO WAR

Becomes Belligerent Ally of United Nations—Formal Declaration Coming

MEXICO CITY, May 28 (AP).—Mexico went to war against the Axis today although the formal declaration by President Manuel Avila Camacho is not expected until Saturday.

The Foreign Ministry announced late in the crowded day it had instructed all its representatives abroad to advise the Governments to which they are accredited that Mexico considers herself now a belligerent ally of the twenty-seven other United Nations.

The envoys were instructed that they should consider the war as having started when President Avila Camacho went before the special session of Congress and asked its authority to declare war. It will be the first declaration of war in Mexican history.

The President proposed in his war legislative programme that Mexico's entry into the hostilities should be made retroactive to May 22, the day the Cabinet voted to join the United Nations at war.

Their Majesties Pay Visit to Plymouth

The King and Queen Recently Paid a Visit to Plymouth for the First Time Since the "Blitz" on the City a Year Ago. The King, With Lady Astor, Inspecting Members of the Plymouth Boys' Brigade, Who Did Much Good Work in the City During the Raids.

Nazis Forced Back To New Positions

Russians Reported to Be Pushing Ahead in Kharkov and Izyum Sectors—Germans Disguise Tanks and Men to Trick Red Army—Berlin Claims Encirclement

MOSCOW, May 28 (AP). — The Russian armies of the Ukraine were reported again pushing forward tonight in their slow and often interrupted march on Kharkov, and in the Izyum-Barvenkova sector to the south, enormous, continuing Soviet pressure was said to have halted the German counter-offensive and sent it rolling back to hard-held new positions.

This was the general picture offered in Soviet military dispatches.

During Wednesday the Soviets said twenty-eight German planes were destroyed, compared to eighteen Russian aircraft.

Detailed advices from the front told of Russian advances in both areas, although only over the most violent Nazi resistance, and indicated tremendous losses in German mechanized equipment.

About Izyum-Barvenkova, said Russian dispatches, the most desperate of expedients had been tried in vain by the Nazis in an effort to hold the line of a river that had marked their advanced positions.

Here, wrote the war correspondent of the Communist party newspaper

Continued on Page 2, Column 8

IN PORT AFTER TWO ATTACKS

U.S. Destroyer Blakeley Reaches St. Lucia After Battling U-Boats

ST. LUCIA, B.W.I., May 27 (Delayed) (CP).—Surviving a second under-water attack within three days, the crippled United States destroyer Blakeley reached port here tonight after a sea and air battle with a pack of Axis submarines lurking off Martinique.

Sinking of one or more of the submarines by American planes was indicated, but whether in this later clash or the earlier one was not disclosed.

(Reuter's News Agency, said in London that a submarine which attacked the Blakeley had been sunk and that it was the second destroyed in that area within a week.)

The Blakeley was damaged by a submarine torpedo on Monday, in territorial waters of Martinique, Vichy-French island only twenty miles from here. Six of her crew were killed and twelve injured.

She reached Fort de France, Martinique, under her own power, and today put out for Port Castries, St. Lucia. Crippled, she could make only ten knots.

The attacks by the pack of submarines followed.

RAISING AGE LIMIT

OTTAWA, May 28 (CP).—War Services Minister Thorson told the House of Commons tonight he "would not be surprised" if the age for compulsory military service were raised from thirty to thirty-five years "in a short time." The minister said the compulsory service age had been from twenty-one to twenty-four years in 1940, but it had been raised to thirty this year.

BULLETIN

AIRDROME FIRED

NEW DELHI, India, May 29 (Friday) (AP).—United States Army heavy bombers attacked the Japanese-held airdrome north of Rangoon in Burma last night, leaving fires visible 100 miles away, headquarters of the 10th United States Air Force announced today.

PREPARING ORDER REGARDING FUEL

General Public Will Be Informed Late Next Week of New Oil Regulations

OTTAWA, May 28 (CP) — New regulations governing the sale of fuel oil will be announced late next week, it was learned from official sources tonight.

The order now is in preparation in the oil control office in Toronto but it will be a week before it is completed and made public, it is understood.

Munitions Minister Howe recently announced in the House of Commons that no fuel oil would be available for furnaces in Canada next Winter. He subsequently said an effort would be made to have sufficient oil available to supply oil furnaces which could not be converted to other fuels.

"Shoot On Sight" Order Given Brazilian Airmen

At Least One Submarine Sunk in South American Country's Territorial Waters—Not at War But Repelling Aggression

RIO DE JANEIRO, May 28 (AP).—Brazilian airmen have joined in the warfare against Axis submarines in the South Atlantic under newly-disclosed orders to "shoot on sight," and have sunk at least one out of three U-boats they attacked off their home coasts.

This was announced today by the Brazilian Air Ministry in its first communique of the war.

The Air Ministry communique said the action was the result of "attacks of submarines in Brazilian territorial waters against our merchant ships." Seven of Brazil's ships have been torpedoed, and all but one of them sunk.

Brazil had to send her armed forces into action, the announcement said, "to safeguard our sovereignty, the liberty of our navigation and the lives of our undefended sailors."

These sailors, the announcement said, are being "machine-gunned and cannonaded" in "inhuman aggression."

The Brazilian air attacks were

Continued on Page 5, Column 7

Toronto Beef Supply Short

TORONTO, May 28 (CP).—Toronto tonight faced the possibility of a week-end beef shortage, as many butchers had none and packers reported it unlikely they would have any to release to the retail trade.

Meantime, a number of butchers were reported to have gone to the Union Stock Yards here seeking to buy beef on the hoof and kill it themselves. One broker said that never in his thirty-five years' experience had he seen so many butchers attempting to buy live cattle.

CANADIANS DECORATED

Five Graduates of British Air Training Plan Receive Awards

LONDON, May 28 (CP) — Daring bombing attacks and skillful piloting and the defence of crippled aircraft returning from raids have earned decorations for five Canadian graduates of the British Commonwealth Air Training Plan.

The Royal Air Force announced tonight that the Distinguished Flying Cross had been awarded to P.O. Glenn Gardiner, of Merlin, Ont., who recently was reported missing, and to P.O. Herbert V. Peterson, of Calgary. The Distinguished Flying Medal went to Flt. Sgt. William J. Porritt, of Vancouver; Sgt. Frederick S. Hiley, of Toronto, and Sgt. William J. Maitland, of Vancouver.

Gardiner was captain of an aircraft which twice made night flights of 1,300 miles to attack the German naval base at Trondheim, Norway, his citation said.

OUTSTANDING COURAGE

"Despite intense opposition Gardiner pressed home the attacks and returned to base safely." It added: "He displayed outstanding airmanship, courage and devotion to duty . . ."

Peterson, who has carried out thirteen sorties as captain of an aircraft, also won his decoration for attacks on Trondheim. His citation said he had attacked the naval base two nights in succession.

Continued on Page 2, Column 3

WOULD COMPEL ARMY SERVICE

Canadian Legion Closes Convention—Next Will Be in Victoria

WINNIPEG, May 28 (CP) — The four-day convention of the Canadian Legion, British Empire Service League, closed late today after delegates urged compulsory service in the Canadian Reserve Army for all men physically fit. The next convention will be held in Victoria in 1944.

In the closing session the convention urged the Dominion Government to inaugurate a contributory old age pension scheme. Legion officials for the next two years also were installed.

In earlier sessions total war and rehabilitation of ex-servicemen featured discussions. A resolution demanding the Federal Government to conscript manpower for overseas service and curb profits of industry was given unanimous approval.

The resolution said Canadians had made it clear in the recent plebiscite that total war is needed.

During the convention the legion urged rehabilitation plans be made now for a public works programme of reforestation, land conservation and highway construction in the postwar years, and suggested modifications in the new Land Settlement Act now before a parliamentary committee.

NEW PRESIDENT

The Legion today named Lieut.-Gen. Sir Richard Turner, V.C., of Montreal, grand president in succession to the late Lieut.-Gen. Sir Percy Lake, of Victoria.

Sir Richard, a brigadier in the Second Battle of Ypres during the First Great War and later Chief of General Staff at Canadian Military Headquarters in London, won the Victoria Cross during the South African War.

PLANES POUND AXIS ARMORED UNITS IN BATTLE FOR TOBRUK

Enemy Forces Within Fifteen Miles of Desert Fortress—British Not Concerned About Rommel's Approach—Defence Lines Not Set Positions—Clash One of Movement

Destruction of Manpower Is Aim of Britain's Army

CAIRO, May 28 (AP).—British and Axis tanks, mobile artillery and planes fought and manoeuvred over 1,608 square miles of the war-scarred Libyan desert today, with Axis forces reaching an area fifteen miles from Tobruk, the fortress that apparently is their immediate objective.

While many informed persons expressed belief this battle for armored superiority marked the opening of a general German offensive against Egypt and the Middle East, British military sources were unruffled by the nearness of the Nazis to Tobruk—the coastal strong point without which a real offensive cannot be prosecuted.

NO "BREAK-THROUGH"

An authoritative British statement said the enemy's presence in the area of El Adem, fifteen miles due south of Tobruk, did not constitute a "break-through," even though it was about thirty miles inside the defence zone the British forces held prior to the start of the German drive on Tuesday night.

Because of the nature of the desert warfare, there was no defence line in the usual sense, the statement said, and the British objective was "the destruction of Axis armored forces rather than retention of any single bit of territory."

The battle is developing along the lines anticipated by British officers and they said there was no reason for dissatisfaction with results so far achieved, although the decisive moment has not yet been reached.

USING FEW PLANES

The Germans had comparatively little air support, perhaps because they were conserving planes for heavier blows at a more crucial time.

Continued on Page 3, Column 4

From Europe Day by Day—

THE TIMES, London

News and Comment on International Events selected from The Times daily and published in The Daily Colonist by special arrangement with The Vancouver Daily Province.

(Copyright, 1942, by Southam Co.)

LONDON, May 28.—Axis troops in Libya are attacking, evidently as part of a general offensive started by General Rommel. The Times military correspondent, however, doubts whether these operations are part of any larger German and Italian plan for the Middle East, and says it is difficult to see any real threat to Egypt at the moment.

* * *

Accorring to The Times Cairo correspondent, a wait of a few days will be necessary before Rommel's real objective becomes known. Though Royal Air Force bombing had taken heavy toll of enemy aircraft and equipment, Rommel was able to obtain considerable numbers of new troops, tanks and aircraft, while Axis bombing of Malta held up British air operations from that base. Numbers of airborne troops arrived, and convoys, evading British submarines, managed to reach the battered Libyan ports.

* * *

However, on the British side every preparation has been made. General Ritchie's eighth army comprises British, Indian, South African and Free French troops, all fighting-fit and in high spirits.

This is the sixth campaign fought in North Africa. Rommel seems to be following the plan successful last year when, because of weakening of the British side through dispatch of troops to Greece, he was able to recover territory lost by Graziani's armies.

* * *

The region south of Kharkov is still the scene of stubborn fighting, with Red troops holding their ground and halting the German offensive which aims at reaching the Donets River salient which extends toward Poltava.

All stories put out by Nazi propaganda, that the Russians are encircled, says The Times Stockholm correspondent, are false. What happened was that Von Bock, striking into the Kharkov "bulge" made by the Russians driving westward, thought he could surround the Red forces by a north and south pincer movement. He failed because the Bolshevik armies stopped the move before it reached the Donets. Not only so, but in fierce tank battles the Russians held their own.

* * *

Moscow is confident of the outcome and German losses are immense. The Moscow correspondent says the impression there is that the Germans are exaggerating the extent of the Kharkov battles for the purpose of hiding the fact that the Russian offensive, first, upset Hitler's timetable just as Yugoslavia's decision to fight did last year.

The Germans are throwing more and more aircraft into the fighting, but neither side has yet gained decisive supremacy in the air. Berlin says the outcome of the battle depends on the result of air fighting, and this may well be true.

Continued on Page 2, Column 4

Take Three Bullets Out

LONDON (Friday), May 29 (AP).—Reinhard Heydrich, Nazi protector for Bohemia and Moravia, wounded two days ago in an attempt on his life, has undergone an operation in which three bullets which injured his spine and spinal cord were removed, it was reported today.

The Exchange Telegraph, in a dispatch from Zurich, said a German specialist was rushed to Prague and carried out the operation.

MAY ADVANCE SERVICE AGE

Thorson Tells House Thirty-Five-Year Group Might Be Called

OTTAWA, May 28 (CP).—War Services Minister Thorson told the House of Commons tonight he would not be surprised if the age for compulsory military service is moved forward to thirty-five years "within a very short time."

Age groups from twenty-one to thirty years now are being called under the compulsory military service regulations.

Mr. Thorson was dealing with the work done by conscientious objectors. He said they were as good workers as other men.

George Cruickshank (Liberal, Fraser Valley) had said that conscientious objectors now employed at good wages should be prepared to bear arms.

Mr. Thorson said such men were not liable to call for the time being, any more than anyone else, if they were beyond the compulsory military service age.

"But when we move the age groups up—" said Mr. Thorson.

"If," interjected Mr. Cruickshank.

MOVE VERY SOON

"Not if, when," said Mr. Thorson. "We will probably move up the age groups very soon."

(In announcing the selective serv-

Continued on Page 5, Column 3

CHILLY OUTLOOK FOR COAST AREA

Seattle District Fuel Official Declares Apartment and Hotel Heating Will Be Curtailed

SEATTLE, May 28 (AP).—Drastic curtailment of fuel oil supplies for Pacific Northwest residences, apartments and hotels was announced today by William D. Shannon, district priorities manager.

While expressing concern over the comfort of the aged and infants, Shannon asserted:

"It means drastic curtailment in the amount of heat which will be available for all living quarters.

NO HEAT IN DAYTIME

"It means apartment houses and hotels will probably have heat for a while in the mornings and evenings and no heat will be available in the daytime.

"It means that hot water is going to have to be kept at a temperature of about 140 degrees Fahrenheit.

"It means room temperature is going to be kept around 65 degrees for such times as heat is to be furnished.

"It means further that there may be no heat at all between 10 a.m. and 6 p.m.

Eastern Syndicate Will Market Issue of Bonds

Favorable Rate Secured by Premier Hart in Arranging Partial Refunding of Pacific Great Eastern Railway Stock and Debentures

Premier John Hart, Minister of Finance, has completed negotiations with an investors' syndicate for the marketing of a $16,000,000 issue, on an average cost basis of 3.75 per cent to the Province and 3.60 per cent to the purchasers, according to a telegram received by his office yesterday.

The interest rate is the lowest ever secured by British Columbia in the domestic or New York markets.

The issue is to meet the refunding of a $20,160,000 issue of Pacific Great Eastern Railway stock and debentures which are guaranteed by the Province as to principal and interest, and which mature July 15 of this year. Of this maturity, a portion will be refunded by the proceeds of the new issue of $16,000,000 of direct Provincial obligations, and the balance will be paid by sinking funds established for that purpose and an appropriation from revenue surplus.

The syndicate with which the deal was completed includes the Canadian Bank of Commerce; the Royal Bank of Canada; A. E. Ames & Co., Ltd.; Mills, Spence & Co., Ltd.; Dominion

Continued on Page 5, Column 1

ONE DEAD; MANY HURT IN CRASH

Regular Canadian National Passenger Collides With Rear of Extra

VANCOUVER, May 28 (CP).—One person was killed and thirteen others—nine passengers and four employees—were injured late today when Canadian National Railways eastbound passenger train No. 2 collided with the rear of a passenger extra at Avola, B.C.

Dead: C. Gordon McKenzie, Vancouver, C.N.R. bridge engineer.

Injured: Mrs. Mary E. Debbin, 1846 Haro Street, Vancouver, bruised leg; Mrs. F. Braid, 9792 Jasper Avenue, Edmonton, bruised and cut leg and foot; Miss Mildred Brinker, Daysland, Alta., abdomen injuries; Mrs. F. B. Woodhouse, 1241 113th Avenue, East Edmonton, leg injuries; Mrs. W. Farro, 8914 85th Avenue, Edmonton, leg injuries; Mrs. Lucy Yorcjek, Vancouver, face cut; Mrs. J. J. Galbraith, 302 Beacon Street, Sidney, B.C., shock; Mrs. G. Fedoruck, McNutt, Sask., mouth cut; Mrs. Aranda, Jasper, back injuries; H. Huffman, fireman, Kamloops, scalded; F. E. McKeague, brakeman, Kamloops, back injuries; J. L. Latremoule, baggageman, Kamloops, back injuries; H. Dalton, dining-car steward, Vancouver, stomach injuries.

A statement from Canadian National Railways said the accident occurred at Avola, B.C., 115 miles east of Kamloops, on the main line.

The passenger extra had stopped at Avola for water when the eastbound regular passenger train, which left Vancouver last night, piled into the rear of the extra.

NEWCOMERS IN DESERT WARFARE

Rommel Presumed to Be in Command of New German Offensive In Libya

LONDON, May 28 (CP). — Field Marshal Erwin Rommel, Nazi expert in desert warfare who is presumed to be in command of the present German efforts to open a Libyan offensive, is believed to be assisted by two newcomers to desert warfare.

The best information available here assumes that Rommel is in Libya but grants he may be elsewhere. It also indicated his new assistants are Maj.-Gen. George von Bismarch, commanding the armored divisions, and Lt.-Gen. Nehring, in charge of the 19th mechanized or light armored division.

Informed military sources said Rommel "presumably" is in charge but refused to confirm that he is.

Reports in recent weeks have said Rommel had been sent to the Russian Front.

Council Will Probe Unauthorized Action

Aldermen Learn Victoria Machinery Depot Co., Ltd., Closed Part of Ontario Street and Put Fence Around Public Fire Hydrant

INDIGNATION was expressed by the City Council yesterday afternoon when members learned the Victoria Machinery Depot Co., Ltd., had closed the end of Ontario Street without authority and erected a fence around a public fire hydrant.

The matter came before the council when Home Oil Distributors Limited, 4 Huron Street, complained the nearest hydrant for fire protection was 1,000 feet from their property. The water board and fire chief were asked to investigate the matter and the city solicitor was also requested to protect the city's interests in regard to the unauthorized road closing and hydrant fence.

Instructions were given the water board to recommend appointment of a poundkeeper for Thetis Lake pound district. The city solicitor was asked to recommend a suitable date for a Public Utilities Commission hearing on an application of the city and Vancouver for lower electric light and power rates.

An application of Gordons Limited for permission to remain open at 1012 Government Street until 6:30 o'clock daily in order to accommodate naval ratings in need of uniforms was refused.

The finance committee was asked to investigate a request from the Salvation Army for an increased grant. A letter from Kingham-Gillespie Coal Co., Ltd., pointed out the company was unable through war regulations to deliver coal to the city two tons at a time, and the council agreed to accept coal certificates from the firm's wharf weighmaster instead of a city scales slip.

SEEK REDUCTION

A communication from Hagar Investments Limited and Island Investments Limited asked the council to reduce stockbrokers' and investment dealers' trades licences from $150 to $50. The finance committee was asked to report. Authority was given the city comptroller to return a fine of $300 paid by Mrs. Nell Anderson who successfully appealed against a conviction and fine on a charge of unlawfully keeping beer for sale.

Alderman T. W. Hawkins announced the lands committee would ascertain if rents on four old Penwell Street houses could be increased if they were painted, repaired and fitted with new plumbing fixtures. The health committee reported four other extremely dilapidated houses on the same street were in the hands of the custodian of enemy property. Lions Club was granted permission to apply for a permit to erect a small sign at the southeast corner of Belleville and Menzies Streets.

Samuel Osborne, a member of the streets maintenance staff, was granted superannuation benefits and at the same time re-engaged on a temporary basis. Permission was granted Imperial Co., Ltd., to install gasoline storage tanks at 2320 Fernwood Road and 927 Douglas Street.

A grant of $40 was passed to the School Board to secure bedding plants. J. H. Russell, a fireman, was given permission to draw his pension. The transportation committee reported on a conference with transportation company representatives on Wednesday.

QUESTION SICK PAY

On motion of Alderman W. H. Davies the council decided that all future applications from employees for sick pay must be accompanied by a report from the committees concerned. The council learned that an employee had been absent from work for four months.

At the suggestion of Alderman Hawkins it was agreed to demolish old buildings at 752, 756 and 758 Pandora Avenue and call for tenders to renew wiring in a city-owned house at 618 Dallas Road.

Lands committee sales ratified by the council included a house at 1022 Pemberton Road for $2,000, and two others at 1609 and 1611 Redfern Street for a total of $1,600.

Property sales included southwest corner of Bay and Vancouver Streets, $175; southeast corner of Quesnel Street and Summit Avenue, $400; west side of Walker Street, between Wilson and Railroad Streets, $75; west side of Hereward Road, between Pine and Wilson Streets, $50, and a lot on the north side of Emerson Street, near Richmond Avenue, $50.

SKIRTS
JACKETS
SWEATERS
Quite the latest and most recherche in all sports styles.
SCURRAHS

TWO-PIECE
Bed-Lounge Suite
$79.50
Frank's Furniture
860 Yates Street, Near Quadra

IDENTIFICATION BRACELETS
FOR LADIES AND CHILDREN
Sterling Silver ... $1
Gold Filled ... $2
Three Distinctive Shapes
F. W. FRANCIS
Jeweler
1210 DOUGLAS STREET

Eyes troubling you?
Consult your
OPTOMETRIST

Special for Friday and Saturday Only
Challenge Pabco Floor Rugs
7½ x 9 ... $4.98
9 x 9 ... $5.79
9 x 10½ ... $6.29
COAST HARDWARE
1418 DOUGLAS STREET

DEAFENED?
Better Hearing With Western Electric's Latest Vacuum Tube
AUDIPHONE
VICTORIA HEARING-AID CO.
906 Pemberton Bldg.—R. S. R. Tye

LOANS
$50 for $3.58 (Total Cost)
$100 for $7.10 (Total Cost)
when repaid in six monthly instalments

Cash Loan You Get	Choose a monthly payment plan				
	4 payments	6 payments	10 payments	12 payments	15 payments
$25	$ 6.57	$ 4.46	$ 2.78	$ 2.36	
50	13.13	8.93	5.57	4.73	
75	19.70	13.39	8.35	7.09	
100	26.26	17.85	11.13	9.46	$ 7.78
125	32.83	22.32	13.92	11.82	9.73
150	39.39	26.78	16.70	14.18	11.67
200	52.53	35.71	22.27	18.91	15.57
300	78.79	53.56	33.40	28.37	23.35
500	131.31	89.28	55.66	47.28	38.91

See other loans and payment plans in table. You can get a loan quickly on your own signature. No endorsers needed. No credit inquiries are made of friends or relatives. Payments in the table include all charges at the rate of 2% monthly as authorized by the Small Loans Act, 1939.
HOUSEHOLD FINANCE
Corporation of Canada
Established in Canada 1928
Second Floor, Central Building
620 View St., at Broad
G-arden 4189 VICTORIA, B.C.
W. D. Brewster, Manager

Convict Surgeon Gets Six Months

CHICO, Cal., May 28 (AP).—The maximum punishment—six months in jail and a $600 fine—was decreed today for Arthur Osborne Phillips, an ex-convict who amazingly performed difficult and successful surgical operations at a hospital here, although he had never studied medicine.

Phillips, forty-seven, pleaded guilty Tuesday to a charge of practising medicine without a licence, and it was on this charge he was sentenced.

"I haven't done anything harmful, only good," Phillips told the court.

A COMPLETE SERVICE
• Plumbing and Heating
• Iron Firemen Coal Stokers
• Gurney Ranges
• Oil Burners
• Refrigerators
• Repair Service
• Standard Burner Oils
C. J. McDowell
1000 Douglas St. - Craig St., Duncan

GILBEY'S LONDON DRY GIN
YOU SAVE ON THE 40-OZ. BOTTLE
W. & A. GILBEY LIMITED, NEW TORONTO, ONT.
This advertisement is not published or displayed by the Liquor Control Board or by the Government of British Columbia.

Fishermen's Reserve on B.C. Coast

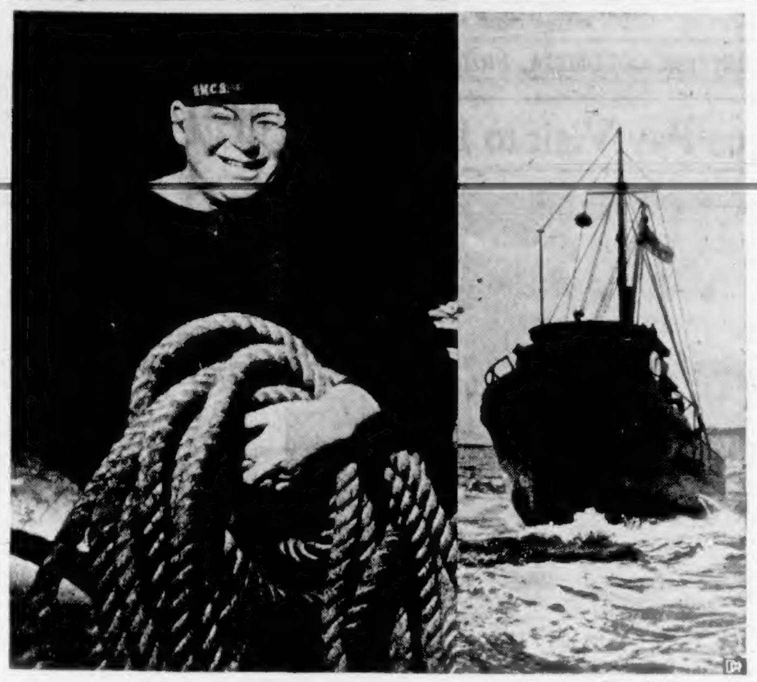

—Photo—Public Information

New Importance Has Been Placed Upon the Pacific Coast's Fishermen's Reserve Now That War With Japan Has Brought a New Menace to Canada's Western Frontier. Men of the Reserve Spend Long Hours Scouting the Myriad Fjords and Bays of the B.C. Coast. At Left Is a Typical "Reserver" of the Fishermen's Fleet. At Right, One of the Small Vessels Is Shown as It Ploughs Through the Pacific Swells.

NAZIS FORCED BACK TO NEW POSITIONS

Continued from Page 1

Pravda, the invader in some sectors went into action with his troops disguised in Russian uniforms and his tanks bearing Red Stars, and likewise threw in a number of "psychological" attacks in which his soldiers charged in close ranks shouting at the top of their lungs.

In one attempt to force the river (possibly the Donets), the Germans were said to have marched up with bands playing, as though on parade ground, to the very brink of the stream before dispersing. Then a storm of Russian artillery fire was loosed and the field was littered with the bodies of more than 1,000 Nazi dead.

Russian infantry came in with bayonets to deal with the survivors.

In the Crimea, where the Kerch Peninsula across from the Caucasus had recently been lost to the invader, the Russian garrison at Sevastopol continued to pound at the enemy.

Bombers of the Black Sea fleet were said to have blown up a German munitions train, while Sevastopol's artillery was in heavy action against enemy fortifications along the approaches to that base.

CLAIMS VICTORY

BERLIN (From German Broadcasts), May 28 (AP).—The German High Command claimed today the battle of encirclement south of Kharkov on the Russian front had resulted in an outstanding victory for Germany.

A communique claimed 165,000 Soviet prisoners have been taken in the struggle and Russian attacks aimed at relieving encircled Red forces have failed completely.

"Annihilation of the few remaining groups still offering resistance is continuing," the bulletin said.

In addition to the prisoners taken, large quantities of Soviet war equipment has fallen into German hands, the High Command said.

"Five hundred and seven armored vehicles, 1,180 guns, thousands of military vehicles and horses, and a vast amount of other war material has been captured," the communique said. "These figures are constantly growing."

CANADIANS DECORATED

Continued from Page 1

The first night Peterson dived low to drop his bombs despite an intense barrage of anti-aircraft fire, it added.

"On the following night," it continued, "he carried out another low-level attack . . . His aircraft sustained severe damage and one engine was put out of action. With great skill and judgment he succeeded in flying the aircraft to an emergency landing ground where he made a safe landing."

IN DAYLIGHT RAID

Porritt, an air gunner, fought off an attack by four Messerschmitts during a daylight raid on the German battleship Scharnhorst and Gneisenau. "Porritt," his citation said, "shot down one of the attackers in flames, probably destroyed another, and warded off the remaining two. In the encounter he was wounded in the face and arms."

While returning from an operation over Germany he engaged a Messerschmitt 110 from close range. Following a well-directed burst of fire the enemy aircraft was observed to lunge vertically toward the ground where, a few seconds later, it apparently burst into flames."

Both Hiley and Maitland brought back damaged Hampton bombers from raids on Stuttgart.

Fire from a Nazi, which finally was driven off and is believed to have been destroyed, killed Hiley's rear gunner and caused further damage to the bomber.

LANDED SAFELY

"Although one engine was put out of action, the electrical system destroyed and both the pilot's and navigator's compasses were damaged, Hiley skillfully flew the aircraft back to this country and landed safely," his citation said.

The bomber flown by Maitland, the twenty-year-old son of Attorney-General R. L. Maitland of British Columbia, was caught in a cone of searchlights and hit by anti-aircraft fire while crossing the enemy coast on the return flight from a raid.

"One engine was set afire and Maitland was wounded in the right side of the chest," his citation said. "Despite this he kept the aircraft well under control, and by appropriate use of a fire extinguisher prevented the fire from spreading. Although one engine was useless, he skillfully flew the aircraft to this country."

Maitland was saved from a serious wound in this action by a cigarette case, a farewell gift from Miss Betty Gentles, of Vancouver.

FROM EUROPE DAY BY DAY

Continued from Page 1

Dealing editorially with the Labor party conference vote which, by the narrowest majority, decided to maintain the party truce, The Times says the vote implied no challenge to Labor's support of the Churchill Government. Labor still is convinced that party distinctions must give way to the defence of democracy itself.

The National Government does not submerge party loyalties, but transcends them. Nor does political truce submerge parties, it maintains them. However, the conference vote created an unfortunate impression that a minority or Labor party set party considerations before the all-absorbing business of winning the war and some way should be sought of removing this impression.

* * *

The Times' Stockholm correspondent reports another illustration of the murderous cruelty of the Nazis, this time in Eastern Lithuania. Two Germans were murdered, and by way of reprisal the German commissar, Von Rintein, ordered the shooting in Kovno of 400 innocent persons. The sentence already has been carried out.

* * *

General De Gaulle, in reply to recent disclosures of political differences within the ranks of the Free French forces and suggestions in the United States that the Free French ought to be nothing more than a military force, said in London he looks forward to a solution of political difficulties.

The greater part of the oversea French empire was in the hands of the Free French and therefore they had political responsibilities, especially for Syria and Lebanon. It was impossible for them to restrict themselves to provision of cannon fodder and firing parties for the war against the Axis.

* * *

No Frenchman would be excluded from the Free French movement who would work for France against the Allies. As for the movement's political contacts in France it was in touch with the French people, with trade union leaders and with those who participated in underground operations against the common foe. These were the men who really counted. He hoped when the war ended France would re-establish her republican constitution on a true democratic basis.

* * *

The Germans are removing the civilian population from the Norwegian coast, presumably in fear of invasion. One thousand Norwegian clergy have defied Quisling and refuse to draw even their state salaries. Teachers also refuse to carry out Quisling's orders.

HER TURN

"Are you going to the bridge club this afternoon?"

"No, it's my turn to stay away and be talked about."

New Medals For Society

TORONTO, May 28 (CP).—Judge F. W. Howay, of New Westminster, B.C., president of the Royal Society of Canada, announced today that two new medals—the Henry Marshall Tory Medal for outstanding contributions in physics, chemistry, mathematics, astronomy or allied sciences, and the Willet G. Miller Medal for research in geology, palaeontology, mineralogy or allied sciences—had been donated to the society and would be awarded bi-ennially, beginning in 1943.

The society, numbering approximately 350 of Canada's leading men in science and letters, opened its sixty-first annual meeting today at the University of Toronto.

Christ is the expression of the everlasting love and righteousness of God.

Former Nazi Food Chief Jailed in Hitler Purge

General Von Brauchitch and Thirteen Other Party Officials Reported to Have Been Sent to Prison—Food Shortage Indicated

ISTANBUL, May 28 (AP).—Reports reaching here through semi-diplomatic channels today said that Hitler had imprisoned his former food chief, Walther Darre, Gen. Walter von Brauchitsch, former German army commander-in-chief, and thirteen higher Nazi party officials in a purge.

Darre was removed as food chief by Hitler only a few days ago, and Von Brauchitsch was removed last December when Hitler himself took over the army command, announcing that by so doing he was following his "intuition."

Hitler was reported to have returned to Berlin suddenly from the eastern front a few days ago, and the purge was understood to have been carried out then.

Berlin announced May 23 that Darre was taking "a leave of absence" as food minister.

HINT FOOD SHORTAGE

Exactly what took Hitler away from the Russian front to launch the purge is not clear here, but inclusion of Darre among the imprisoned suggested trouble on the food production front, informed persons said.

There have been persistent reports that food conditions in Germany have been growing worse.

According to one report, Darre warned Hitler that if Germany were not to starve next Winter, the present food rations must be cut in half. He also was said to have informed Hitler that crop estimates indicated that a 30 per cent deficit must be expected in grains this year, as well as large deficits in other food crops.

AFRAID OF MORALE

Hitler was said to have flown into a rage upon hearing this gloomy forecast and was reported to have declared that food rations could not be cut further because of the effect on morale.

The Winter must take care of itself, Hitler is said to have declared.

When Darre protested that he could not be responsible if such a course were followed, Hitler sent him to prison along with party members who supported his view, according to the report reaching here.

Just where Von Brauchitsch fitted into the picture was not wholly clear. Early this month he was reported confined to a sanitorium near Munich, but last week one report said that he was in Berlin while Hitler was there on his flying trip from the front.

This second report said Hitler tried to induce the former commander-in-chief to return to his old duties, but that Von Brauchitsch declined.

AIRMAN DIES WHEN RUN OVER BY PLANE

HALIFAX, May 28 (CP).—Death of L.A.C. S. Rabinovitchs, of Kelliher, Sask., here today from injuries he suffered when run over by an aircraft yesterday was announced by Royal Canadian Air Force officials. Next of kin is Mayer Rabinovitchs, of Kelliher.

The official statement said the airman had been helping tow an aircraft through the streets of the city to a nearby airport last night when he fell off the back of the tow-truck and was crushed under the wheel of the plane. Taken to hospital, he died this morning.

CONDITION CRITICAL

HOLLYWOOD, May 28 (AP).—Stricken John Barrymore remained in a critical condition today, conscious only at intervals and with stimulants aiding his flagging heart action.

The sixty-year-old star of screen, stage and radio entered Hollywood Presbyterian Hospital ten days ago suffering from pneumonia and chronic kidney and liver maladies. His condition is further aggravated by heart complications.

Alternating Bias
SLIPS
Made of Dorene Crepe
Shades: Tearose, White, Black, Navy
$1.59
Sold Exclusively by
B.M. Clarke 711 YATES STREET

BRIGHTEN UP YOUR HOME
Framed Pictures
New Stock—Big Selection
From 59c
MACDONALD
ELECTRIC LIMITED
1121 DOUGLAS, COR. VIEW

HELP CANADA KEEP FIT
GOOD SCOUTS EAT TO "KEEP FIT"
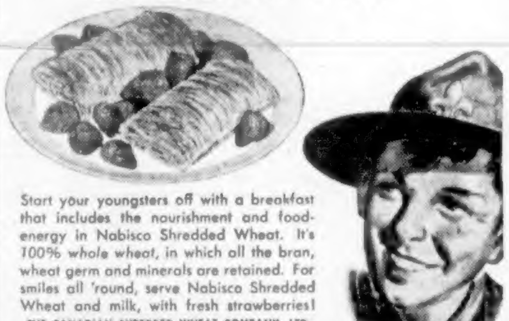
Start your youngsters off with a breakfast that includes the nourishment and food-energy in Nabisco Shredded Wheat. It's 100% whole wheat, in which all the bran, wheat germ and minerals are retained. For smiles all 'round, serve Nabisco Shredded Wheat and milk, with fresh strawberries!
THE CANADIAN SHREDDED WHEAT COMPANY, LTD.
Niagara Falls, Canada
NABISCO SHREDDED WHEAT

Shoes by LECKIE
Now that you're walking more, it's imperative that you wear shoes that will give you maximum wear and comfort. Leckie's Fine Shoes for Men are fashioned out of durable, pliant leathers by expert shoemakers into models designed to give you the utmost in shoe satisfaction. There's a last for every foot. Ask your shoe dealer to show you Leckie's.

LECKIE'S FINE SHOES FOR MEN

FORT GARRY COFFEE

ROASTED TO PERFECTION - TINS VACUUM SEALED

Warning Issued To Fuel Dealers

VANCOUVER, May 28.—The British Columbia regional office of the Wartime Prices and Trade Board has issued a warning to fuel dealers who are telling customers they cannot get wood fuel unless they also order coal.

"This is against the spirit of the regulations," says W. R. Dowrey, prices and supply representative. "Dealers have no right to make such conditions. If wood fuel is ordered it must be delivered without any 'strings' as to purchase of coal. The board regards such procedure as serious. Several complaints from customers have reached this office and this warning is issued to tell dealers that such practices must stop."

GOING TO MOROCCO

MOSCOW, May 28 (AP).—Tass reported today from Lisbon that there had been a steady flow of Germans into French North Africa, especially Morocco, where the Vichy Government was said to have issued more than 2,000 entry visas to Germans within three months.

Tass said word reaching Lisbon from North Africa indicated the number of Germans already in Morocco exceeded 5,000, and that the Gestapo was active there and in Tunisia and Algiers.

Use FLEISCHMANN'S YEAST
Forget Bread Baking Fears
It's Been Making FINE BREAD
for 70 YEARS

● It's true, Fleischmann's Fresh Yeast gives praise-winning bread at every baking—bread that's fine in texture and sweet-tasting. That's why it's been Canada's favorite fresh yeast for 70 years. It's absolutely dependable for *extra* good bread. Use it if you bake at home. At your grocer's. Get some today!

GET MORE VITAMINS — MORE PEP! Eat 2 cakes of FLEISCHMANN'S fresh Yeast every day. This Yeast is an excellent natural source of the B Complex group of vitamins!

MADE IN CANADA

No Conscription Now Is Minister's Opinion

Secretary of Quebec East Liberals Gives Out Letter From Justice Minister Stating Compulsory Service Not for Time Being

QUEBEC, May 28 (CP).—Justice Minister St. Laurent said in a recent letter, addressed to the Quebec East Liberal Association, that "there is no intention, for the time being, to bring in conscription for overseas service, and I am sure that the present Government would bring in such a measure only if it were absolutely necessary for our own salvation."

Text of the letter, dated May 19 and addressed to M. Harvey, secretary of the Quebec East Liberal Association, was given out by Edmund Trudel, president of the association. Mr. St. Laurent represents Quebec East in the House of Commons.

The text as released reads:

TEXT OF LETTER

I acknowledge receipt of your letter of May 12, enclosing copy of a resolution passed on by the members of the Liberal Association of Quebec East Incorporated, May 11.

I note your protest against the imposition of conscription for overseas service, and I am convinced that you misunderstand the real meaning of the bill introduced by the Prime Minister. There is no intention, for the time being, to bring in conscription for overseas service, and I am sure that the present Government would bring in such a measure only if it were absolutely necessary for our own salvation.

Further, it is just as true now as it was during the election campaign and during the plebiscite campaign that conscription for overseas service is not necessary at the present time, and, in fact, it may never be needed.

SUPPORTS CHIEF

For myself, my behavior will be that which I have indicated during my election campaign, and I am convinced that the members of your club may retain full confidence in the tried and true Canadianism of the Prime Minister. During that campaign I stated that I would be true to Mr. King as long as he was true to himself and his record. This is exactly what I intend to do, and I have no doubt that your members will realize that it is by following such a policy that I shall best serve the true interests of our compatriots.

I am here, in Ottawa, where things take place, and I am well aware of the situation, whereas you are in Quebec City where all kinds of more or less groundless rumors are afloat. Do you feel that you are in a better position than I to decide what course would best serve our interests? I am not asking you this question in order to take you to task, but to invite you to give serious thought to the matter before giving publicity to further similar decisions, for it is not our cause which stands to benefit from such publicity.

The letter as released was signed "Louis St. Laurent."

Truth without zeal never won a victory.

PLANES POUND ARMORED UNITS

Continued from Page 1

There was a fierce tank battle raging in the region a little east of Bir Hacheim, and there was every indication that the Axis armored forces were taking a terrific pounding there.

This battle developed after the attacking force had split into two columns yesterday. One, after being repulsed at Bir Hacheim, about fifty miles south of the coast, by-passed that stronghold and carried the battle northeast of there in a wide

British tanks were ready and the movement.

two forces came to grips.

The second column struck at British positions a little south of Ain El Gazala on the coast, at a point forty miles due west of Tobruk. It suffered casualties and left the British positions intact.

The battles raged today in an area roughly bound by Tobruk on the northeast, Ain El Gazala on the northwest, Bir Hacheim on the southwest and Bir El Gobi on the southeast.

HEAVY FIGHTING

A British communique reported the German and Italian forces commanded by Field Marshal Erwin Rommel were repulsed with casualties in a frontal assault on Bir Hachiem and in a drive along the coast south of Ain El Gazala, but said that in the centre the results of heavy combat had not yet been determined.

An R.A.F. communique, disclosing the German thrust to El Aden, said many Axis transport vehicles were wrecked by British bombers and that twelve Axis planes were shot down in offensive and defensive action which cost four British planes.

British sources said that when the Axis drive started, apparently from the neighborhood of El Mechili, outlying British patrols fell back to unite with the main British armored forces which sped to counter-attack.

The belief was expressed that if Rommel were striking the first blow in a planned drive toward the Middle East he had failed to surprise the defenders, or he would not have been met and engaged so promptly and heavily.

Obituary

CUMMINGS — Mrs. Elizabeth Charlotte Cummings, seventy-five, former resident of Victoria, died at her home in Cranbrook, B.C., yesterday. Born at Toronto, she came to British Columbia fifty-three years ago, settling in Victoria, where she later graduated from the Royal Jubilee Hospital. Moving to Cranbrook she operated a private hospital for several years before marrying J. G. Cummings, Government surveyor. Mrs. Cummings' sister, Mrs. H. E. Lee, Victoria, was with her at the time of death.

MOORE—The death occurred at the Royal Jubilee Hospital on Thursday of Arthur John Moore, aged eighty-nine years, 837 Oliver Street, Oak Bay. Mr. Moore was born in Devonshire, England, and had resided here for the past twenty-one years. He is survived by his Mrs. C. Camroux, Edmonton; Miss widow, Winnifred; three sisters Georgia Moore, Edmonton, and Mrs. F. W. Cook, Ladysmith. The funeral has been arranged to take place on Saturday morning at 10:30 o'clock from McCall Brothers' Funeral Chapel. Ven. Archdeacon A. E. de L. Nunns will officiate after which cremation will take place at Royal Oak Burial Park.

HEMER—Mrs. Annie Hemer, aged ninety-three, a former resident of Nanaimo who has lived in Victoria for some years, died at the home of her daughter, Mrs. M. Stewart, 10 Bushby Street, on Wednesday. Mrs. Hemer was born in England. She is survived by two daughters, Mrs. Stewart and Mrs. T. Tart, Everett, Wash.; seven grandchildren and four great-grandchildren. The remains will be forwarded to Nanaimo for private funeral at 2 o'clock today. McCall Bros. Funeral Home has charge of arrangements.

HALVORSEN — Funeral services for Knut Halvorsen will be conducted at 2 o'clock on Saturday at Sands Mortuary Limited. Interment will take place at Royal Oak.

KEOGH—Rev. George Biddle will officiate at funeral service at Sands Mortuary for Mrs. Laura Maude Keogh at 3:30 o'clock on Saturday. Interment will take place at Royal Oak.

LEHMAN—Wilkinson Road United Church was crowded to capacity for the funeral service held yesterday for David Lehman, for fifty-three years a resident of this city and district. Rev. William Allan, assisted by Rev. F. Comley and Rev. D. M. Perley, officiated at the service, during which the hymns "Rock of Ages" and "Safe in the Arms of Jesus" were sung. Mrs. V. Simpson sang as a solo, "Jesus, Lover of My Soul." Many floral tributes were received. Rev. F. Comley officiated at the committal rites in St. Michael's Churchyard. The honorary pallbearers were H. S. Pringle, N. McGillivray, G. Jones, J. Maguire, J. L. Swales and J. Hoy, all elders at Wilkinson Road Church. The active pallbearers were G. Partridge, Major H. L. McQueen, S. M. Willoughby, W. Miller and J. A. Grant. McCall Brothers were funeral directors.

ARMITAGE—Funeral services for Henry Penfold Armitage will be conducted from McCall Bros.' Funeral Home at 3:45 o'clock on Saturday. Interment will take place at Royal Oak.

CULLUM—Funeral services for Thomas Cullum will be held at 2:30 o'clock on Saturday at McCall Bros.' Funeral Chapel. Rev. F. W. McKinnon will officiate. Interment will be at Royal Oak.

SORBY—The funeral of Miss Lucy Winnifred Sorby will be held from Hayward's B.C. Funeral Chapel this afternoon at 2 o'clock. Very Rev. S. H. Elliott, Dean of Columbia, conducting the service, followed by cremation at Royal Oak.

CHRISTIE — Funeral of Miss Johanne Christie will be conducted at 3:30 o'clock Saturday from Hayward's B.C. Funeral Chapel. Burial will take place at Royal Oak.

MAYNARD—Funeral service for Mrs. Harry Maynard will be conducted at Hayward's B.C. Funeral Chapel at 2 o'clock Saturday. Rev. R. C. S. Devenish will officiate. Interment will take place at Ross Bay Cemetery.

HANCOX—Funeral service for Richard P. Hancox will be conducted from Hayward's B.C. Funeral Chapel at 3:30 o'clock this afternoon by Rev. W. Allan. Interment at Royal Oak Burial Park.

WINKLER—Funeral services for Sarah Maud Winkler took place yesterday afternoon at 2 o'clock from the Thomson Funeral Home. The hymns "Abide With Me" and "Peace, Perfect peace," were sung during the service. Rev. James Hood officiated. Interment took place in the family plot at Ross Bay Cemetery. The following acted as pallbearers: Donald Taylor, Dave Mowat, Karl Winkler, Raymond Winkler, J. H. Allison and E. Wheeler.

SHAW—Funeral services for Albert H. Shaw will take place this afternoon at 2:30 o'clock from the Thomson Funeral Home. Interment will be in the family plot in Royal Oak Burial Park.

DUTCH SINK MANY SHIPS

Continued from Page 1

them they would be quite safe in a British convoy. That made them mad.

"The commander ate in the wardroom, but I'm afraid a big picture of Mr. Churchill spoiled his appetite. The wardroom is very small. No matter which way the German turned, the British Premier was still looking at him."

Another Netherlands submarine, recently returned to Britain after sinking three 8,000-ton transports, made her first sea voyage when she fled Rotterdam to England in 1940.

KILLED AT CROSSING

WINNIPEG, May 28 (CP).—Two persons were killed and one injured when a motor truck stalled on a crossing was struck by an eastbound Canadian Pacific Railway passenger train tonight near Beausejour, Man., thirty-five miles northeast of here.

The dead: Mrs. M. Anderson, forty-five, of Ladywood, Man., and Mrs. Peter Urbanski, fifty-four, of Beausejour.

M. Anderson, driver of the truck, was injured.

NETHERLANDS CHUTISTS

LONDON (CP).—Netherlands parachutists, volunteering in large numbers, now are co-operating with the British forces, states Vrij Nederland, the Free Netherlands newspaper published in London.

BATTLE IS RAGING FOR THE CAPITAL

Continued from Page 1

forcements for a second attack which lasted all day yesterday, ending in a Japanese repulse.

The Chinese charged that the Japanese used poison gas in the Chekiang drive, but said it had only small effect because the Chinese were prepared.

On China's second great front, the Yunnan-Burma region to the southwest, the High Command reported that Chinese forces had recaptured "many points" on the outskirts of Tengyueh, in Western Yunnan, and that they now were "converging on the city itself," which fell to the Japanese three weeks ago.

GAINS IN BURMA

Chinese gains in Burma also were reported, but the communique made it plain heavy fighting still was under way in both Yunnan and Burma.

There was especially heavy fighting about twelve miles west of Kinhwa in the vicinity of Lanchi, where from thirty to forty Japanese planes took part. Here the enemy was repulsed, losing 2,000 killed.

The Chinese acknowledged loss of the railway town of Tangki, sixteen miles west of Kinhwa, after the Japanese brought up reinforcements and lost more than 1,400 killed. In

F U R S

- STORED
- REPAIRED
- RELINED
- REMODELED

Malleks

1212 DOUGLAS

Japanese were declared to have lost 500 and 300 men, respectively.

On the coast of Fukien Province, about 125 miles southeast of Kinhwa, the Japanese may have been preparing a new landing attempt by shelling the island port of Santuao at dusk Tuesday from six or seven warships. The Chinese beat off the attack, the communique stated.

SMART WORMS

"Earth flew in all directions as the crimson-faced, would-be golfer attempted to strike the ball.

"My word," he blurted to his caddie, "the worms will think there's an earthquake."

"I don't know," replied the caddie, "the worms round here are crafty. I'll bet most of them are hiding under the ball for safety."

SPRING-FILLED MATTRESSES

For Rest and Comfort

Our stock is still complete, so you may yet choose one of these aids to restful sleep, in size and quality, to suit your need and your purse!

Terms Arranged

STANDARD FURNITURE CO.

737 YATES STREET GARDEN 1164

Ray's LTD. 734 FORT ST.

CANDY • DELICATESSEN • TOBACCO • VEGETABLES AND FRUIT • GROCERY • MEATS • FISH AND POULTRY • TOILETRIES

Cash and Carry Specials for Friday and Saturday, May 29, 30

DELIVERY LEAVES STORE DAILY AT 2 P.M.

FETHERLITE PASTRY FLOUR Quality Unsurpassed: 7 lbs. 30¢; 24 lbs. $1.10

Snowwhite All Purpose FLOUR Satisfaction Guaranteed: 24 lbs. 75¢; 49 lbs. $1.39

ROBIN HOOD FIVE ROSES ROYAL HOUSEHOLD FLOUR: 7 lbs. 28¢; 24 lbs. 90¢; 49 lbs. $1.65

VITAMIN B FLOUR CANADA APPROVED: 7 lbs. 25¢; 24 lbs. 79¢; 49 lbs. $1.49

Four Star Specials

ORMOND'S SODAS, family pkg.	20¢
ALL-BRAN, Kellogg's, large pkt.	20¢
CAKE FLOUR, Swans Down, pkt.	29¢
BLEACH, large bottle	6¢
SOAP FLAKES, Thrift, 4-lb. carton	39¢
MARMALADE, Aylmer, 4-lb. tin	45¢
JAM, Aylmer, Red Plum, 4-lb. tin	43¢

NABOB GRAPEFRUIT JUICE, 48-oz. 22¢ tin

GOLD SEAL FISH SPREADS 2 tins 19¢

MEAT DEPARTMENT

PORK SHOULDERS Picnic Style Tenderized	lb. 25c
BACON, ½-lb. pkge.	each 23c
PORK LIVER, sliced	lb. 10c
BEEF SAUSAGE	2 lbs. 25c
PORK SAUSAGE	lb. 22c
ROUND BONE POT ROASTS	lb. 25c
RUMP ROASTS	lb. 27c
BOILING FOWL Fresh killed	lb. 27¢
ROUND STEAK, lb.	29¢
SIRLOIN Steak, lb.	
PORTERHOUSE STEAK	lb. 38c
MEAT and CHEESE LOAF, sliced	½-lb. 15c
COTTAGE CHEESE	lb. 11c
SKINLESS WIENERS	lb. 21c

Four Star Specials

PEACHES— Lynn Valley, 15-oz.	2 tins 25¢
DOG FOOD— Pard, 1's, tin	2 for 19¢
TOMATO JUICE— Nabob, 26-oz.	2 tins 23¢
SOAP— Fels-Naptha	2 for 13¢
READY DINNERS— Favorite Foods, ½'s	3 tins 25¢
PORK and BEANS— Aylmer, 15-oz. tins	3 for 22¢
SPAGHETTI — Nabob, in Tomato Sauce, 15-oz.	2 tins 17¢

FIG AND DATE BAR BISCUITS 27¢ lb.

MIXED BISCUITS 17½¢ lb.

BUTTER DEPT.

CHEESE, mild, lb.	28¢
BUTTER, Alberta	3 lbs. $1.15
EGGS, Grade "A," large, doz.	32¢
BUTTER, Cowichan or Salt Spring, lb.	42¢

"IT" WHITE SHOE CLEANER 15¢ btl.

DOMESTIC SHORTENING 1-lb. carton 17¢

"IT" SHOE POLISH 10¢ tin

FISH DEPT.

SALMON— Whole or Half Fish, lb.	20¢
FRESH LOCAL HALIBUT— Per lb.	23¢
WHOLE SMOKED BLACK COD— Per lb.	20¢

FRY'S COCOA ½-lb. tin 19¢; 1-lb. tin 31¢

OGILVIE Whole Wheat FLOUR 5-lb. bag 20¢

COMPOUND MUSTARD 1-lb. Box 25¢

ROCKHILL PRODUCTS HEALTH MEAL Gently Laxative Large pkt. 25¢

PANCAKE FLOUR Large pkt. 25¢

WHEAT GERM With Bran Cello Pkt. 2 lbs. 15¢

RICE POLISHINGS Cello Pkt. 2 lbs. 15¢

FRUIT DEPT.

ORANGES family size, doz.	17¢	3 doz. 49¢
GRAPEFRUIT, at	6 for 20¢	
ORANGES, med. size, doz.	25¢	3 doz. 73¢
FIRM HEAD LETTUCE, each	9¢	
NO. 1 HOTHOUSE TOMATOES, lb.	23¢	
NEW POTATOES	5 lbs. 25¢	

QUAKER OATS The Economical Package 5-lb. bag 27¢

JOLLY GOOD MEAT SAUCE 6-oz. bottle 15¢

DEL MAIZ Corn Niblets Corn Off Cob 2 tins 25¢

BLACK PEPPER ½-lb. Cello Pkt. 10¢

LEISURE No-Rub Liquid FLOOR WAX 1-lb. tin 23¢; Pint tin 35¢

ROGERS' SYRUP 10-lb. Tin 92¢

HORNE'S TAPIOCA PUDDING 5-Pint Size 5¢ pkt.

HEDLUND'S MEAT PASTES 3 for 25¢

BREAD WHITE WHOLE WHEAT 5¢ Unwrapped Fresh Daily

AYLMER BONELESS CHICKEN 7-oz. tin 30¢

CLOTHES PEGS 36 to Box 10¢

CANDY

ROSEBUDS, Neilson's, ½ lb.	15¢
JELLY BEANS, lb.	18¢
FRUIT SLICES, lb.	23¢

Burns' Quality Meats

SPORK 12-oz. tin	25¢
SAUSAGE, Campfire, 14-oz. tin	25¢
VEAL STEW, LAMB STEW, BEEF STEW CORNED BEEF HASH All 16-oz. tins, each	19¢

REMEDIES DEPT. SPECIALS

Gillette Razor Blades, 50c pkg. with 40c Gillette Shaving Cream. Both 59¢

LIQUID PETROLATUM, 16-oz. bottle	29¢	PURE EPSOM SALTS, 5-oz. tin	7¢
AROMATIC CASCARA, 8-oz. bottle	23¢	PURE NORWEGIAN COD LIVER OIL, 16-oz. bottle	69¢

Milk of Magnesia, 16-oz. bottle 23¢, or 32-oz. bottle 39¢

BEEF, IRON AND WINE TONIC, 16 oz.	59¢	ENERGY CHOCOLATE MALTED MILK, 16-oz. pkg.	29¢
PARRISH'S CHEMICAL FOOD, 16 oz.	59¢	GILLETTE RAZOR BLADES	12 for 50¢

Malt Extract with Cod Liver Oil, 2-lb. jar 69¢

A.S.A. HEADACHE TABLETS, 100's	19¢	GAUZE BANDAGE, 1 in. x 10 yards	15¢
BLUE-LINED ENVELOPES	2 pkgs. 9¢	ADHESIVE TAPE, ½ in. x 5 yards	15¢

Minora Razor Blades—double edge blades 12 for 25¢

Benson & Hedges Special Virginia Cigarette Tobacco, ½ lb. tin 65¢

COFFEE

COFFEE MIXTURE, Economy, lb.	25¢
HYGRADE, 1-lb. bag	35¢
FORT YORK, Pliofilm pkt., lb.	45¢

BABY FOODS— Heinz	3 for 25¢
SOUP—Nabob, 10-oz. Tomato or Vegetable	2 for 17¢
CORN—Nabob, Fancy White, 16-oz. tin	12¢
PILCHARDS—Nabob, 16-oz. tin	11¢
RED PLUMS— Columbia, 16-oz. tins	2 for 19¢

REGISTRATION OF UNEMPLOYED MEN

WHO MUST REGISTER

Every man between the ages of 16 and 69 who is unemployed or not gainfully occupied after May 31, 1942, must register. The following are excepted: Full-time students, or persons confined in an asylum, or a prison, or hospital or home for the aged and infirm, or are subject to the provisions of the Essential Work (Scientific and Technical Personnel) Regulations, 1942.

WHEN TO REGISTER

If you have not already registered at an Employment and Claims Office of the Unemployment Insurance Commission within the last two weeks, or have not obtained work, you are required to register within the week of June 1st, 1942, or within one week after becoming unemployed or not gainfully occupied at any time after May 31st, 1942.

WHERE TO REGISTER

1. At an Employment and Claims Office of the Unemployment Insurance Commission, if you live in, or within five miles of, a city or town in which there is such an office; or
2. At the nearest Post Office, if you do not live in, or within five miles of, a city or town in which there is an Employment and Claims Office.

RENEWAL

You must renew your registration at least every two weeks if you remain unemployed.

By Authority of Order-in-Council P.C.1445 of March 2nd, 1942.

HUMPHREY MITCHELL
Minister of Labour.

534 BROUGHTON STREET

The Daily Colonist

Established 1858

The Colonist Printing and Publishing Company Limited Liability

J. L. Tait, Managing Director

Subscription Rates by City Carrier:

Yearly $12.00
Monthly 1.00

All subscriptions payable in advance. Mail subscribers are requested to make all remittances direct to The Daily Colonist.

Subscribers in ordering change of address should be particular to give both old and new addresses.

Subscription Rates by Mail:

To Canada, British Empire, United States and Mexico:
Yearly $6.00
Half-Yearly 3.00
Quarterly 1.50

To All Other Countries:
Yearly $18.00
Monthly 1.50

Friday, May 29, 1942

A SECOND FRONT

There is a second front in the air over Europe and it is holding, as Sir Archibald Sinclair has said, half the strength of the Luftwaffe in the West and thus giving this aid to the Russians on the Eastern Front. The demand for a second front on land on that continent continues. Russia wants the United Nations to act toward this end. It has been broadly hinted at in public utterances by Messrs. Stalin, Maisky and Litvinov. Moreover, the claim is that an invasion of Continental Europe should begin this Spring. The question has been raised by Major-General H. Rowan-Robinson, writing in The Navy, who says that with such an invasion "for once geography would be on our side, for we should be operating along a relatively short and easily-protected line of communications. For the first time the enemy would be threatened with a stroke definitely directed against the Fatherland."

The writer says such a second front is the desire of the nation, but, he asks, are the means available? "That," he says, "is the racking doubt. Only the War Cabinet, advised by the Chiefs of Staff, can say. The crux of the problem lies in the provision of adequate shipping and ship protection." Major-General Rowan-Robinson then goes on to point to what the Prime Minister said in his recent review of the war, of the serious loss of vessels in the Far East and "of a deterioration of the position in the Atlantic." Since then, the writer says, "and at a time when a mighty conflict in the Nile Valley may be impending, the threat to our communications with the East has become effective through Japanese control in the Indian Ocean. In such a situation should we be well advised to undertake the transport and maintenance overseas of an army which may ultimately reach large dimensions? That is a question which no one outside the inner circles possessed of privileged knowledge can presume to answer."

Major-General Rowan Robinson deals with another aspect of a second front, namely, air transport. He says that the immense difficulties inherent in the execution of overseas invasion have, as shown in Crete and Java, been eliminated to some extent by the use of air-borne forces. Then, he asks, if there are in Great Britain enough troops trained for such action, if there is a sufficiency of transport planes and parachutes? After discussing possible points of continental invasion the writer says that the German defence is almost certainly strongest opposite Dover, where opportunity seems greatest; "but the farther west we launch an attack, not only do the distances grow greater, but the strategic direction of the stroke becomes less effective. The invader, if he is to make sure of attracting large enemy forces from other fronts, must strike at the heart of Germany, or must seriously threaten communications with occupied territories."

There is no doubt that Great Britain, jointly with the United States, is planning an invasion of Continental Europe, but not all the clamors of the layman will force premature action. As the writer in The Navy says, the shipping problem is the crux of the whole situation. It would take hundreds of thousands of tons of shipping in continuous operation, not only for landing an army and continuing to land reinforcements but for landing as well equipment of all kinds and foodstuffs and the keeping of these moving month after month. Such a concentration of shipping, it is undoubted, would be subject to attack from the air all the time. It would mean, too, a diversion of tonnage from the purpose of carrying supplies to the Russian armies via the port of Murmansk. It would mean a similar diversion, as matters stand, from carrying reinforcements, equipment and all other supplies to the Mediterranean theatre, and to India as well, while the war arena in the Far East would have to suffer proportionately.

These are among the considerations that obviously have to be taken into account. As yet the tonnage of the United Nations is subject to a process of attrition, vessels being sunk faster than they can be replaced. When the shipbuilding programme in the United States reaches its apex this condition will have been more than redressed, provided U-boat activities are not proportionately increased. In Great Britain there is now a large assembly of barges and other craft for invasion purposes, but adequate merchant tonnage with more all-round capacities is needed as well to supply an army of invasion which has its back to the sea and must be supplied via the sea. It can well be left to the united wisdom of Great Britain and the United States to decide when a second land front in Europe can be opened and maintained.

TOPPING THE RIDGE

British Columbia will mark with some satisfaction the successful outcome of negotiations conducted by Premier John Hart for the refunding of the Pacific Great Eastern Railway guarantee of $20,160,000, and its reduction by outright retirement of $4,160,000 of the debt. Very favorable terms have been secured for the refunding of that part of the debt which cannot be retired, terms indicating that the credit of the Province stands high, and that its major financial burdens are being successfully whittled down. Those who know provincial finances will realize that the present negotiations have brought British Columbia to the top of the ridge, with its greatest obstacles behind it.

There are several features in the transaction which will make it welcome to the Legislature and people of this Province. The $16,000,000 to be refunded, while it becomes the direct obligation of the Province, is being advanced by a Canadian syndicate for repayment in Canadian funds, at a cost of 3.75 per cent to the Treasury. The debentures to be issued against the reduced loan are to be of the serial type, bearing interest rising from 2 per cent to 3.50 per cent, towards the end of twenty years. In this, British Columbia is narrowly matching Federal financing, a result which speaks for itself. While conditions favored the result, this is the cheapest loan British Columbia has ever secured on the open market.

To place the transaction in its true perspective it should be recalled that British Columbia, unaided, last year retired approximately $28,000,000 of fixed debt, in an all-time peak of maturing debt commitments. The P.G.E. guarantee will be due on July 15 this year. One-fifth of that debt is to be repaid at its maturity, from sinking funds and revenue accumulations, and the balance refunded on terms more favorable than the Province has ever known. That is a result of which Mr. Hart and his Cabinet colleagues are fully entitled to be proud.

From this point forward, British Columbia's commitments drop sharply. Debt interest has been lessened by approximately $1,500,000 annually, and long-term loans and serials have replaced the short, and costly, emergency financing of the last two decades. As Mr. Hart has been directly at the helm of British Columbia's Treasury since 1933, much of this result is fairly attributable to the sound financial structure which he has devised. The low price paid for the most recent extension is one result. Two per cent provincial serial debentures have not been known in British Columbia before.

In wiring word of the successful completion of negotiations yesterday, Mr. Hart announced that the accepting syndicate is composed of the Canadian Bank of Commerce, the Royal Bank of Canada, A. E. Ames & Company, Ltd., Mills, Spence & Company, Ltd., Dominion Securities Corporation, Ltd., Wood, Gundy & Company, Ltd., McLeod, Young, Weir & Company, Ltd., and Bell, Gouinlock & Company, Ltd., who will take a loan to the public upon Canadian terms.

It is of some satisfaction to know, moreover, that once again British Columbia is meeting its commitments unaided without drain on the Dominion Treasury in wartime; and that the top of the ridge in its inherited debt structure has now been safely passed. Two years ago there was no assurance, so that today's achievement is the more welcome on that account. In the Ministry of Finance, British Columbia has been well served.

MAKING IT EASY

Simple remedies often go a long way towards the solution of difficult problems. Transportation, merchandising and many other divisions of urban life have all been hit by the concentration of effort upon war production. The public can take this hard, and build molehills into mountains; or take it easy, and help everyone get through the day's work. The latter is the common sense way.

Serious blockades on the street cars during the rush hours of the day are caused by the public, and incommode the public first. Automobiles have been laid aside. Settlement has increased. Street cars have grown difficult to replace. Many people riding in the rush hours are not in themselves rushed. Their business might as easily have been done in the slack hours. It is wartime economy to make a day in town when there is a day's business to be done, to keep off the cars when others need them, and to avoid the peak rushes where that is humanly possible. In this, women can help by adjusting their day so that they escape crowded vehicles and so help to relieve congestion.

In shopping the same applies. Pooled purchasing will save daily trips. Carrying all save unwieldly parcels saves tires and gasoline. Buying normally, but not in advance, will facilitate storekeeping and prevent useless hoarding. Shopping at the slack hours will save everybody, and the public most of all. Saving words in the transaction will also save time and tempers. These are the days when a little good nature can make things much more pleasant all round. They also serve who have learned, pleasantly, how to wait.

RIGHT WELCOME VISITORS

Victoria will be both pleased and proud over the honor of being selected as the convention centre of the Canadian Legion of the British Empire Service League, two years hence, in 1944. There is no class of individuals in the Dominion with a better record or deserving more wholeheartedly the thanks of Canada than the veterans of 1914-18, who compose the bulk of the representation in this organization.

Through lean years and distressed times, the Canadian Legion has proved itself to be a force of strength in the land, loyal to the core; and jealous only for the good name of Canada. Non-denominational, non-political and soundly balanced, the Legion has on many occasions contributed directly to the country's weal, and never more so as a group than in the turbulent times of the last two years. Were it for that alone, the convention assembly would be welcomed, but before that there was direct battle service under fire.

The date of the convention, 1944, permits at least the hope that by then this conflict will have been settled by the outright victory of the free nations of the world, united in arms. If that is so the occasion will be doubly welcomed and the blue berets of the veterans of 1914-18 will be seen side by side with their successors in a living and a fighting tradition that has never been dimmed. Whether it be in war or at peace, Victoria will be honored to play host to the Canadian Legion in 1944. It is a date!

FROM "THE PASSING OF ARTHUR"

The old order changeth, yielding place to new,
And God fulfils Himself in many ways,
Lest one good custom should corrupt the world.
Comfort thyself; what comfort is in me?
I have lived my life, and that which I have done
May He within Himself make pure! But thou,
If thou shouldst never see my face again,
Pray for my soul. More things are wrought by prayer
Than this world dreams of. Wherefore, let thy voice
Rise like a fountain for me night and day.
For what are men better than sheep or goats
That nourish a blind life within the brain;
If, knowing God, they lift not hands of prayer
Both for themselves and those who call them friend?
For so the whole round earth is every way
Bound by gold chains about the feet of God!

—Alfred Lord Tennyson.

REPUTATION

Good name in man and woman, dear my lord,
Is the immediate jewel of their souls:
Who steals my purse steals trash; 'tis something, nothing;
'Twas mine, 'tis his, and has been slave to thousands;
But he that filches from me my good name
Robs me of that which not enriches him,
And makes me poor indeed.

—William Shakespeare.

I have but one lamp by which my feet are guided and that is the lamp of experience. I know no way of judging of the future but by the past.—Patrick Henry.

Note and Comment

By SANDHAM GRAVES

This is the postman's story, a postman who is fond of dogs. There are a number of dogs on his beat; large dogs and small dogs, young dogs and old dogs, of as many species and ages as may be found in the average section of a community. Usually the dogs are waiting for the postman in the morning. A privileged caller, he is treated with respect and courtesy. All save the very oldest dogs go to the gate to meet him, greet him with a wag of the tail, and accompany him back up the steps to the letter box. Even the oldest dogs thump their tails on the porch steps, knocking out an understood and appreciated welcome. Oh, of course, there is the rough and tough dog to be met with once in a while; but they are mostly all bark, and a barking dog seldom bites.

* * *

One dog on the beat, however, has more or less grown up with the postman on his rounds. Let us call him Shep. Shep is a friendly fellow, with clear brown eyes and a fine bushy tail. He has appointed himself postman's warden for these many years. In that capacity Shep does the honors of his home by waiting until the postman calls and, after that, he will accompany the letter carrier on the balance of his rounds. A dog of discernment and discretion, Shep never attempts to enter a strange garden unless he is expressly invited. So the round passes pleasantly enough, Shep learning many a secret in human relations to store away at the back of an intelligent and busy brain.

* * *

Shep, like all other dogs in the vicinity, knows of the home of the Siamese cat, and, while he would not bother her—a quick-tempered feline with a black muzzle, white-patched eyes, and ears that lay back flat when she is angry—yesterday he made a slight error of judgment, by absent-mindedly entering her yard. How was he to know that the Siamese cat had become a grandmother, and that her grandchildren were at that moment mewing within sound of her ears? The results were spectacular. A black and white ball of something furry and spitting launched itself straight at Shep's head.

* * *

Then, as a jockey rides a race horse, the Siamese cat landed astride of Shep's back, her ears flattened down to her head, and whaled him out of the yard with hissing, concentrated fury. One gathers that Shep found a low bush and brushed off the spitting terror; but his duties as postal warden have been slightly amended. They do not now include a call at the home of the Siamese cat. Elsewhere on the beat, however, all is quiet and peaceful, and if the postman notices sundry scratches, and welts, and whatnot on Shep's flanks and cheeks, he is far too understanding to mention it to the dog. Postal wardens have their pride.

* * *

That is the postman's story. It goes to show the intricate web of fate and circumstance surrounding even so peaceful a thing as a postman's rounds. At any moment there may be changes in the genealogical tree of a grandcat, if one may be allowed the word. And grandcats are of very uncertain temper; there is no depending upon them. When their ears go flat, and there are hissing and spitting noises in accompaniment, then almost anything can happen to a dog; and usually it does. Ask Shep; but let a decent interval go by first, in which time may operate to heal the injured pride of an honest postal warden.

TO THE CANADIANS

When Peace was from our nation hurled,
You came at once, with flag unfurled,
To save the honor of the world—
Great Canada!

You came to us from East and West,
Full of a burning zeal and zest,
To give to us your very best—
From Canada.

You came from off the rolling plains—
From valleys hid 'mid mountain chains—
From farthest North, where ice remains—
Brave Canada!

You sent your manhood's grandest flowers;
You came to share our darkened hours;
To tell us first that you were ours,
Our Canada.

When Peace is won, we all shall stand
Together, a united band,
Men who have saved the Motherland—
And Canada.

We give you now our adulations,
And say to you with exultations,
That every English-speaking nation
Hails Canada!

—G. D. Ashby.

Parkstone, England.

Pleasure Trips May Result In Less Gasoline

Observations taken over the holiday week-end led officials of the Wartime Prices and Trade Board, British Columbia regional office, to issue a warning to motorists who hold the higher gasoline rationing categories and who have been using their cars for pleasure trips.

"[illegible] who do this are defying the regulations and are laying themselves open to drastic changes in their categories," say board officials.

"They are granted these higher ratings because they say they need the extra gasoline for business purposes. This gas is brought to Canada at the risk of men's lives.

"If these drivers are so thoughtless as to use precious fuel for pleasure trips, they are decidedly unpatriotic, and will have to be dealt with."

Alan D. Williamson, controller of supplies, points out that even police or fire chiefs who make use of their official cars for pleasure trips will lose the right to purchase new tires and tubes for their cars.

The Observation Car

By G.B.

Next Monday tenants at Seattle will be allowed to reduce their rents to maximum amounts charged on April 1, 1941. Approval of such reductions does not rest with landlords, and they apply to houses, apartments, hotels, rooming houses and trailers. . . . Production of hard liquor is to be cut 90 per cent in the United States by the end of this year. Many large stills will be used to produce alcohol for war purposes . . . We suggest the Wartime Prices and Trade Board consider the elimination of tailored suits for women in order that men may have enough cloth for cuffs on their trousers. Years ago women wore dresses all the time. . . . With great ceremony, Bill, the Broad Street, presented his better half with a new fur-trimmed Summer coat. Mrs. Bill spent a few ecstatic seconds patting fur on the collar, which led Bill to remark: "I suppose something is wrong with it." His wife replied: "Oh, no. I feel sorry for the poor thing that was skinned." Bill merely remarked: "Thanks."

Tides at Victoria

MAY

Time of tides (Pacific Standard time), at Victoria, B.C., for the month of May, 1942:

Date	H.M. Time	Ft. H't	H.M. Time	Ft. H't	H.M. Time	Ft. H't	H.M. Time	Ft. H't
1	3:12	8.5	9:20	1.5	16:05	7.3	21:17	8.0
2	2:44	8.6	10:06	1.0	17:20	7.4	22:04	8.4
3	3:16	8.6	10:53	0.6	20:02	7.5	22:55	8.9
4	3:45	8.4	11:44	0.7	21:05	7.9	23:52	7.1
5	3:58	8.0			12:36	1.0	21:56	8.0
6	1:04	7.3	4:03	7.6	13:20	1.5	22:39	8.1
7	2:42	7.0	4:28	7.1	14:26	2.1	23:11	8.1
8	6:51	6.4	8:04	6.5	15:23	2.9	23:30	8.0
9	6:16	5.6	10:04	6.0	16:23	3.6	23:47	8.0
10	6:35	4.9	11:36	5.9	17:25	4.4		
11	0:06	8.0	7:02	4.1	12:56	6.0	19:19	6.0
12	0:24	8.0	7:38	3.3	15:56	6.2	19:07	5.5
13	0:59	8.1	8:11	2.6	17:02	6.5	19:52	6.0
14	1:22	8.1	8:45	2.2	17:57	7.0	20:30	6.4
15	1:42	8.1	9:20	1.9	18:46	7.2	21:00	6.9
16	1:54	8.1	9:55	1.6	19:35	7.4	21:45	7.1
17	1:52	8.0	10:31	1.5	20:22	7.6	22:25	7.5
18	1:59	7.7	11:08	1.5	21:06	7.8	23:07	7.8
19	2:01	7.6	11:45	1.7	21:41	7.9		
20	0:00	7.6	3:03	7.7	12:15	2.0	22:11	8.0
21					13:04	2.4	22:35	7.9
22					13:46	2.7	22:50	7.9
23					14:27	3.3	22:57	7.9
24	0:40	5.8	8:25	5.0	15:13	3.9	23:07	8.0
25	6:06	5.0	10:40	5.7	16:08	4.8	23:36	8.1
26	6:28	4.1	12:06	6.0	17:13	5.1	23:53	8.4
27	7:00	3.0	13:16	6.3	18:16	5.6		
28	0:22	8.7	7:40	2.0	14:33	6.6	19:11	6.1
29	0:54	9.0	8:19	1.0	17:26	6.9	20:00	6.5
30	1:27	9.0	9:04	0.3	18:20	7.3	20:53	6.9
31	1:58	9.0	9:47	0.0	19:11	7.8	21:48	7.1

The time used is Pacific Standard for the 120th Meridian west. It is counted from 0 to 24 hours, from midnight to midnight. The figures for height serve to distinguish high water from low water. Where blanks occur in the table, the tide rises or falls continuously during two successive tidal periods without turning.

To find the depth of water on the sill at the Esquimalt Drydock at any tide, add 30 feet to the height of high water as above.

THE HUNTER —Courtesy Montreal Gazette.

MINUET

It moves, that stately dance, in music heard,
Whereof the motif conjures to the mind,
The decorous measure that allowed no touch
Of an arch partner save her finger-tips—
There was no ban on looks—a moment held—
That told far more than words.
Restful those movements were, rhythmic and poised—
Curtsies demure, hand-covered heart, deep bow;
Were as the sweep of a conductor's wand—
Like some magician with a secret art—
No need of that, the body-sway sufficed,
To beat the perfect time.
Treading a measure has no meaning now,
As once it had; romping is more the vogue;
Music that has the joints all jigging mad,
Like dancing marionettes upon a wire;
A grab instead of touch, these days, is all the
Deference paid to beauty.

—Arthur Warren.

CJVI Radio Station, May, 1942.

A woman wanted to have the shape of her nose altered, so she called on a beauty surgeon. "How much will you charge to alter the shape of my nose?" she asked.

"A hundred guineas, madam."

"A hundred guineas," she exclaimed. "Isn't there something less expensive?"

"Well," replied the surgeon, suavely, "you could try walking into a lamp-post."

Sunrise and Sunset

MAY

Times of Sunrise and Sunset (Pacific Standard time), at Victoria, B.C., for the month of April, 1942:

Date	Sun-rise	Sun-set	Date	Sun-rise	Sun-set
1	4:55	19:28	17	4:31	19:50
2	4:53	19:29	18	4:30	19:51
3	4:51	19:30	19	4:29	19:53
4	4:50	19:32	20	4:27	19:54
5	4:48	19:33	21	4:26	19:55
6	4:47	19:35	22	4:25	19:56
7	4:45	19:36	23	4:24	19:57
8	4:44	19:38	24	4:23	19:58
9	4:42	19:39	25	4:22	19:59
10	4:41	19:40	26	4:21	20:01
11	4:39	19:42	27	4:20	20:02
12	4:38	19:43	28	4:19	20:03
13	4:36	19:44	29	4:18	20:04
14	4:35	19:46	30	4:17	20:05
15	4:33	19:47	31	4:16	20:06
16	4:32	19:48			

Meteorological Office, Gonzales Heights, Victoria, B.C.

FAMOUS 'CELLIST DEAD

NEW YORK, May 28 (AP).—Emanuel Feuermann, thirty-nine, rated by critics as one of the world's greatest 'cellists, died here on Monday after an operation.

A native of Austria, he foreswore allegiance to Nazi Germany in 1938. He had been in the 'cellist department of the Berlin Hoschuler, but became an exile in 1934. He lived in Switzerland for a time and then came to the United States. He had been living in Rye, N.Y.

VICTORIA'S MOST INTERESTING STORE

BACK BONE Of Our BUSINESS Is BOOKS!

Books on everything, about everything for everybody of every age and taste. Whether you want to borrow a book, buy a book or just browse around and dip into a book, you'll find what you want at Diggons — Victoria's first book store.

TODAY'S "DIGGONISM"

One swallow may not always make a Summer, but one grasshopper can make a spring.

DIGGONS
DIGGON-HIBBEN LIMITED
1200 BLOCK — GOV'T STREET

By Appointment E 8014
Joseph Rose
OPTOMETRIST
At ROSE'S, LTD. 1317 Douglas St.

FANCY TOWELS
Fine Selection of Jacquards, Solid Colors, Colored Stripes, Novelty Designs. Face Cloths to Match. Bargain Prices.
THE "WAREHOUSE"
1420 DOUGLAS STREET 1110 GOVERNMENT STREET

HEAVY HAULING PACKING STORAGE
MOVING AND CARTAGE
Estd. 1890—Phone G 1194
HEANEY'S

END OF MAY SALE
Summer Savings on Everything in Women's Wear.
1324 DOUGLAS ST. PHONE E 7552
DICK'S DRESS SHOPPE

According to Culbertson

To win at bridge a player must be, above everything else, an opportunist, ready to pounce upon the slightest slip by the opponents.

East, dealer.
Match-point duplicate.
East-West vulnerable.

NORTH
♠ Q 10 7 4
♥ Q 9 4
♦ A K 6
♣ A 4 3

WEST
♠ J 6 3
♥ K 8 8
♦ J 9 8 5 2
♣ 10 7

EAST
♠ K
♥ A J 3 2
♦ Q 7 3
♣ K Q J 9 2

SOUTH
♠ A 9 8 5 2
♥ 10 7 5
♦ 10 4
♣ 8 6 5

The bidding:

East	South	West	North
1 ♥	Pass	1 NT	Double
2 ♣	2 ♠	Pass	3 ♠
Pass	Pass	Pass	

West opened the heart king. Obviously, East could not afford a higher follow-suit card than the three spot, and West took this to mean that a club shift was requested. He laid down the club ten. Dummy's ace won and a low spade from dummy trapped East's blank king. Declarer probably rejoiced a bit too much over this; at any rate he failed to take full advantage of the situation. He returned a spade and finessed against West's jack, then cashed the spade queen. He now led the A-K of diamonds and ruffed a diamond as a strip play. This elimination idea was good, but it did not go far enough.

Back in his own hand declarer now led the six of clubs, West played the seven, and since East had dropped the nine on dummy's ace at the second trick, the seven spot held the lead. Now, since there was nothing left for West to return except a heart, declarer had to lose two heart tricks to the ace and jack and another club defeated him one trick.

Now let us see what more logical play would have done for the declarer. After picking up West's spade jack on a finesse and cashing the ace and king of diamonds, then ruffing dummy's third diamond, declarer should have led, not the six of clubs, but the eight spot. West presumably had led his highest club, the ten, hence East was marked with the K-Q-J. It was vital to keep West off the lead, and had declarer played the eight instead of the six, that end would have been effected. East, thrown on lead with the club, could not have exited safely. After cashing two club tricks he would either have had to establish dummy's heart queen by leading the ace, or would have been forced to return another club, permitting declarer to discard a heart from one hand while ruffing in the other.

Of such things is success made, the difference between leading a six spot and an eight.

FIFTY YEARS AGO TODAY

(From The Daily Colonist of May 29, 1892.)

The Weekly Treat—Finn's City Band delighted a large audience at the new Market Building last night. The weekly concerts are becoming more and more popular, and the band will no doubt reap a rich reward sometime for the pains they are taking to give pleasure to the public.

The Horsefly—A party of thirty men left yesterday morning from Victoria, bound for the Horsefly mines in Cariboo. They were seen off by Mr. R. T. Ward, who himself is well acquainted with the Cariboo country, having mined there in the early days. The Horsefly has been worked last year on pay, and with the new and improved machinery introduced, the proprietors expect to make a good thing out of it this season.

The Tramcar Service—The whole of the cars that were engaged in the transportation of people on the 23rd and 24th are in good order, and notwithstanding the strain they were put to, show no signs of any injury. The two cars that collided on the Esquimalt Road on Friday are running again. Neither suffered any material damage.

FULL-BODIED SMOOTHER MELLOWER
Here's the Reason
VALUES CONSERVED
EXPORT Lager V.C. Vancouver Capilano
By an exclusive brewing process we conserve the vital values in brewer's yeast—give you a COMPLETE beer—the finest beer you ever tasted.
"IN B.C. IT'S V.C."
ORDER THE BEER THAT GIVES YOU MORE
PHONE GARDEN 4179 FOR FREE DELIVERY
CAPILANO BREWING CO. LTD., VANCOUVER, B.C.
This advertisement is not published or displayed by the Liquor Control Board or by the Government of British Columbia.

WHAT'S IN A NAME?

ONE CUP SHOWS YOU!

At your grocer's in 7- and 12-oz. packages — also in improved FILTER tea balls.

BLENDED AND PACKED IN CANADA

SYNDICATE TO MARKET BONDS

Continued from Page 1

Securities Corporation, Ltd.; Wood, Gundy & Co., Ltd.; McLeod, Young, Weir & Co., Ltd., and Bell, Gouinlock & Co., Ltd.

After taking this transaction into consideration, together with certain proposed debt repayments up to July 15, 1942, the Provincial gross debt, as at that date, will amount to $158,050,000, or $8,938,000 less than the debt owing at November 1, 1933. Annual interest requirements for the debt have, since November 1, 1940, been reduced by $1,492,000.

REVENUE AT PEAK

This market transaction deals with the last major Provincial requirement, and follows a fiscal year in which British Columbia collected an all-time record revenue estimated at $38,545,000, which, after providing $30,185,000 for current purposes, $2,178,000 for debt redemption and $3,000,000 for unemployment relief, will leave a revenue surplus of $3,182,000.

The market reaction to the financial policy, and its success, is now evidenced by this arrangement to market a $16,000,000 twenty-year serial bonds issue, payable in Canadian funds, at interest rates rising progressively from 2 per cent to 3½ per cent per annum, at an average cost of 3.75 per cent to the Province and 3.60 per cent to the purchasers.

EXPRESSES GRATIFICATION

"I think that Premier Hart has done a grand job on the loan, from the standpoint of Provincial credit and straight business," Acting Premier R. L. Maitland commented yesterday upon receiving word of Mr. Hart's action in arranging to refund the railway issue. "We are all very pleased here," Mr. Maitland added.

We account the Scriptures of God to be the most sublime philosophy.

MAY ADVANCE SERVICE AGE

Continued from Page 1

ice programme in the House last March 24, Prime Minister Mackenzie King said the age limit for compulsory service had been raised from twenty-four to thirty.

When the compulsory service programme was first instituted in 1940, men from twenty-one to twenty-four were made liable for call.

Harold E. E. Perley (Conservative, Qu'Appelle) warned of "A very acute situation in respect to labor" in Western Canada.

Harvesting conditions would be different this year, he said, as coarse grains acreage had been increased and this meant additional manual labor would be required to bring in the crop.

"We are to have a very acute situation in respect to labor in the West," he said.

The House was debating the War Appropriation bill in committee of the whole, with the National War Services Department up for consideration.

LABOR FOR FARMS

Mr. Perley said farmers had completed their seeding operations under difficult conditions due to shortage of labor. Enlistments from Western Canadian farms were heavy, while others had left the farms for Eastern industrial employment. Women and girls had also left the West, and many of them were from the farms.

War Services Minister Thorson said that consideration is being given young men who have not been called to compulsory military service because they have taken training in the reserve army.

Mr. Thorson said it was recognized there were certain "anomalies" in the existing situation.

The suggestion had been made that those taking reserve army training should be pooled with others of the compulsory training ages and made subject to call for service in the ordinary way.

As the regulations stand, young men in the reserve army who attend parades faithfully are not liable to call. If they fail to attend the required number of parades, they may be called to compulsory training.

IN RESERVE ARMY

"Consideration now is being given the question of how to deal with men who are presently in the Reserve Army and therefore excused from training while undertaking their Reserve Army training in a satisfactory manner," Mr. Thorson said.

A departmental committee would be set up in his department to review suggestions arising from a recent conference with university representatives, officials of national war services boards and those coming from the House debate.

The National War Services regulations would be examined in the light of existing conditions and some revisions were to be expected.

Conservative House Leader Hanson said any revision of the regulations should be dealt with by Parliament, discussion of changes in the House might prove beneficial.

DEMOCRATIC WAY

"This drafting of regulations of men for compulsory service should be done in the democratic manner—in the House," said Mr. Hanson. "Before they have the operation of law they should be submitted to the House to see there is equality of justice. I object if it is done by order in council."

M. J. Coldwell, C.C.F. House leader, said he supported Mr. Hanson's view.

George Cruickshank (Liberal, Fraser Valley), said young doctors under thirty years of age should not be permitted to avoid compulsory service and take the practices of older men who had joined up.

Mr. Thorson said doctors in the age groups liable to call received their orders to report for service like others and had to apply for postponement if they desired it. He believed local boards would consult with medical councils as to the number of doctors required in any particular district, when postponements for doctors came under review.

ABOUT LAWYERS

Mr. Cruickshank said he had mentioned doctors but he believed there was no necessity for "more lawyers in Canada for war or any other effort."

Mr. Thorson said that in respect to conscientious objectors, hundreds of Mennonites, who were entitled to exemption from bearing arms, had volunteered for active service.

Mr. Thorson said the question of possible conscientious objectors outside the ages for compulsory service had not arisen. The age classes for those liable to compulsory service now were from twenty-one to thirty years, and he considered it likely the age would be raised to thirty-five years "in a short time."

Mr. Coldwell voiced strong objection to treatment given conscientious objectors. He said he did not think it was right that men who offered to drive ambulances or fight fires should be put into labor camps.

"We have taken the view that if a young man is a conscientious objector he must go to a work camp," Mr. Coldwell said.

"To alternative service," Mr. Thorson interjected.

"They are taken out of universities and off farms and given a pick and shovel," Mr. Coldwell continued. "That is not alternative service, that is punishment."

Downtown Blood Clinic Is Kept Busy

A RUSH of volunteers to contribute to the blood bank was the public response when the downtown clinic was opened at 909 Government Street, Wednesday morning. The above picture shows the day's first patient being treated by Dr. J. E. Barnard. Nurses assisting in the operation, in which a half-pint of blood is removed, are Mrs. Norman Yarrow, left, and Miss Irene Knight. Sponsored by the Junior Women's Auxiliary of the Royal Jubilee Hospital, the blood bank was established to create a supply of blood plasma for treatment of civilian casualties in the event of enemy raids or attacks here. More than 100 donors are still needed. Volunteers should apply at the clinic, which is open daily except Saturdays and Sundays, from 10 a.m. to 3 p.m. The clinic was formerly carried on at the Royal Jubilee Hospital.

Will Investigate Flood Conditions

Water Controller E. Davis has been sent by the Provincial Government to Penticton to secure a first-hand report upon flood conditions there, Acting Premier R. L. Maitland said yesterday.

"We want to be in possession of the fullest information in order to consider what steps, if any, should be taken by the Provincial Government to relieve the situation," Mr. Maitland explained. He said that he had been in touch with Reeve R. J. McDougall, of Penticton, by telephone, and that later, after a conference with Hon. A. Wells Gray, Minister of Lands, it was decided to send Mr. Davis to the scene of the floods to survey and report upon the damage caused by them.

"SHOOT ON SIGHT" IS ORDER GIVEN

Continued from Page 1

said to have occurred last Saturday and Sunday off the north and northeast coast.

The present position of Brazil, which was provoked into the last war by torpedo sinkings of her ships and was the only South American country among the Allies, was explained by a high source tonight as being comparable to that of the United States last year when orders were given to United States armed forces to shoot on sight as a result of attacks on American shipping.

Germany, it was explained, has been treating Brazil as though Brazil were at war. Brazil's reaction is to take all possible measures in self-defence.

NO OFFENSIVE

Brazil is not fighting offensively, but is repelling aggression, this source said, and thus is not committing an act of war.

Her desire to take an active hand was spurred, it was said, by nightly tirades broadcast against Brazil by the Axis radio in an effort to stir discord among the Latin-American nations.

The first official statement that Brazilian planes had entered the submarine warfare came today from the Brazilian Ambassador to Uruguay, Joao Baptista Lusardo, as he stopped in Porto Alegre on the way to his post from Rio de Janeiro.

"I think," he said, "that Brazil really has been at war since we broke relations with the Axis, January 28.

BLOW FOR BLOW

"The nation's armed forces are proudly responding, blow for blow, against totalitarian aggression. In North Brazil planes sank an Axis submarine. (This was understood to have been Saturday.) Near Fernando de Noronha (Brazilian island off the northeast coast) last Sunday our planes fought a violent combat with enemy submersibles, which were put to flight."

This was the first time that an American nation not at war with the Axis had participated in the fighting.

In parts of Europe, bread is made from chestnuts.

Where Fine Cleaning Is a Fine Art
NEW METHOD
G 8166

Tender and Tasty
SPRING CHICKENS
Broilers and Fryers
Always Fresh
STUART'S MEAT MARKET
1402 Douglas St. G 7138

FUNERAL NOTICE

Members of Naval Veterans' Branch No. 82, Canadian Legion, B.E.S.L., are requested to attend the funeral of our late Comrade Henry Penfold Armitage. Funeral to take place from McCall Bros.' Funeral Parlor on Saturday, May 30, at 3:45 p.m.

...and, as long as men smoke pipes, they will be debtors to London for perfecting the world's finest smoking mixtures. Nutty, slow-burning, cool, full-bodied but mild, they combine the choicest qualities of the best tobaccos grown anywhere. Piccadilly, made in Canada, follows the strict London tradition.

Piccadilly
LONDON
SMOKING MIXTURE
MILD

You'll never be satisfied with anything else once you see RINSO WHITENESS

ONE look at a batch of Rinso-washed clothes is enough to convince you that the only true standard of whiteness is Rinso whiteness. You'll say Rinso not only washes whiter, it gives the *whitest* wash!

Rinso is best for colors too; it keeps them as gay and fresh as new—even after dozens of washings. You'll notice that clothes wear better because the thick, rich Rinso suds float the dirt away without any scrubbing.

Whatever your washing experience, you've only to use Rinso once and you'll never be satisfied with anything else! Use it this coming washday. Get the GIANT package for extra economy.

A LEVER PRODUCT
Rinso gives the whitest wash
-gives the whitest wash

TO GATHER MAGAZINES FOR FORCES SATURDAY

Boy Scouts of the Victoria district will canvass the city Saturday to collect old magazines for the armed forces and the merchant marine. The Scouts hope to collect 10,000 magazines, and citizens having any available for the collectors are asked to bundle them and leave them on their front porches or doorsteps so that the boys may pick them up.

On Saturday the Scouts will also cover the same areas that they canvassed in the recent drive for aluminum.

A Carefully Selected List of

Wartime First Aid Supplies and Medicines

● AIR RAID DRESSINGS

J. & J. First Aid Kit, complete	$1.10
J. & J. Gauze Bandage, 2 inch	25¢
J. & J. Gauze Bandage, 3 inch	35¢
J. & J. Absorbent Cotton, 2 oz.	20¢
J. & J. Adhesive Tape, 2 inches x 5 yards	50¢
J. & J. Adhesive Tape, 1 inch x 5 yards	30¢
Hospital Cotton, best grade, 1 lb.	65¢
Krysol Antiseptic, 4 oz.	25¢
Dettol Solution and	50¢ $1.50
Spirits of Ammonia (for fainting spells), 1 oz.	15¢
Triangular Bandage	35¢
Milton (for cuts or mustard gas burns)	25¢, 47¢ and 79¢
Band-Aid Dressings and	10¢ 25¢
Parke-Davis Neke Soap, 1%	25¢
Vanaspra Tablets (for headaches), 30's, for	25¢
Tincture of Iodine (applicator bottle)	25¢

● MEDICINES

50c Old English Balsam of Aniseed Cough Syrup	39¢
25c Reid's Throat Gargle	23¢
$1.00 Reid's Triple Tonic	83¢
$1.00 Reid's Syrup of Hypophosphites	79¢
49c Reid's Royal Embrocation	39¢
25c C.D.S. Saccharine Tablets, ¼ gr., 100's	19¢
47c Perry Davis Pain Killer	39¢
50c Lithia Tablets	43¢
25c Mecca Ointment	19¢
34c Nerviline	29¢
25c Zinc Ointment	19¢
25c Boracic Ointment	19¢
Ostrex Tablets	$1.25
Cystex Tablets and	33c, 69¢ $1.39

● It Is Your Duty to Keep Fit—

● VITAMINS WILL HELP

Vi-Syneral, 25-day treatment	$3.50
Vi-Syneral, special group for elderly people	$4.90
Glycero-Lecithin with Vitamin B1	$1.00
Vancy Halibut Liver Oil Capsules, 100's	$1.25
Norplex Vitamin B-Complex, 50's	$1.00
Nyal's Vitamin Capsules, 25's	$1.10
Nyal's Vitamin Capsules, 100's	$3.50
Nyal's Vitamin Multiple Capsules, 50's	$1.75
Parke-Davis Abdol Improved Capsules, 50's	$2.00
Frosst's Neo-Chemical Food Capsules, 50's	$1.25
Frosst's Neo Chemical Food Capsules, 100's	$2.25
Horner's Becol Capsules, 25's	$1.80
Horner's Becol Capsules, 50's	$3.00
Horner's Adacaps, 25's	90¢
Horner's Adacaps, 100's	$3.00
Malt and Cod Liver Oil, 2-lb. jar	79¢

TANIQUIN FOR SUNBURN 49¢

Tannic Acid Jelly, gives quick relief from sunburn.

SAVE ON ANACIN

BOTTLES OF—
50's — 69c You Save 22c
100's — 98c You Save 22c
TINS OF 12's—22c 24's—43c You Save 12c

GLYCERO-LECITHIN TONIC
With Vitamin B-1 (for Nerves) $1.00

LYSOL
35c 65c and $1.25

CAL-BIS-SODEX
Helps Soothe Stomach Distress 29c, 43c, 89c

BAND-AID
ADHESIVE BANDAGES
Quick First Aid
10c and 25c

FRIENDLY SERVICE
Cunninghams
CUNNINGHAM DRUG STORES LTD.

Social Activities and Notes of Personal Interest

Social and Personal

Dance for Graduates

The Alumnae of St. Joseph's Hospital entertained the members of the 1942 graduating class at a delightful dance last evening at the Crystal Garden, when in addition to the graduates, special guests were the local members of the medical profession and their wives. Invitations were also sent to His Honor the Lieutenant-Governor and Mrs. W. C. Woodward, Miss Woodward, Premier and Mrs. John Hart, the Mayor and Mrs. Andrew McGavin, Mr. and Mrs. C. E. Wilson, Mr. and Mrs. Duncan McTavish, Mr. and Mrs. J. V. Fisher, Mr. and Mrs. Joseph McKenna, Mr. and Mrs. Alex McDermott, Mr. and Mrs. J. H. Russell, Dr. and Mrs. Thomas Miller, Miss Lena Mitchell, Mr. and Mrs. W. B. Wilson, Mr. and Mrs. Douglas Hunter, Mr. and Mrs. Glover, Mrs. Llewellyn Jones, Miss K. Gray and Miss Gladwyn Beasley; and the following who acted as ushers at the graduation exercises: Messrs. Walter Miles, F. McNaughton, George Fatt, M. O'Connor, J. Grant, J. Purdy, W. Featherstonhaugh, L. Roy, W. La Croix, M. Kelpin, H. Thompson, H. Cathcart and G. Day. The guests were received by Mrs. G. Rose, president of the Alumnae, Miss Wahl, and the following nursing sisters representing the army, navy and air force: Misses Ruth Wilson, Ellen Cameron and Ruth McTavish. A buffet supper was served and a popular orchestra supplied the dance music.

* * *

Miscellaneous Shower

Mrs. James Duncan, formerly "Nan" Seymour, whose marriage took place recently, was the guest of honor when Mesdames G. Richardson, Charles Richardson, George Duncan, C. Dewar, W. Walsh, D. Munroe, C. H. McMillan, S. McBride and Mrs. J. Collins entertained at a miscellaneous shower in the dining-room of the Sooke Community Hall on Tuesday. The bride entered the room, accompanied by Mrs. R. Seymore and Mrs. George Duncan, to the strains of the Bridal Chorus," and was presented with a corsage of pink carnations. Mrs. Duncan was assisted in opening her gifts by little Lorraine Duncan. The U-shaped supper table was arranged with London pride and pinks, in silver and crystal holders. The invited guests were Mesdames S. Lundie, McRae, G. Throup, R. Soule, H. Anderson, J. Martin, Pendray, Mawhinney, R. Acreman, C. T. Muir, K. Graignic, G. H. Jones, W. Cains, R. Fitton, S. Carlow, Earland, Michelsen, B. Matthews, F. Thornber, F. G. Gray, A. F. Brownsey, R. Baker, W. Locke, M. Thompson, T. Blight, J. Blight, W. Orchard, S. Arden, J. Beswick, W. H. Wilson, A. L. Wilson, James Forrest, E. W. Welsh, G. A. Peters, E. J. Syrett, H. Wadams, E. Pontious, H. F. Pontious, H. Slack, R. Acreman, Misses E. Phillips, G. Graignic, M. Anderson, B. Walker, E. Pontious, C. Collins and K. Welsh.

* * *

Shower for Bride-to-Be

A kitchen shower was given recently in honor of Miss Ivy Johnson, a bride-to-be of next week, by the girls of the Royal Dairy and held at the home of Mrs. R. Forbes, 841 Princess Avenue. Corsage bouquets of pink carnations and sweet peas were presented to Miss Johnson and her mother, Mrs. E. Johnson, upon their arrival. In the living-room, which was prettily decorated with blue irises, narcissi and pink pyrethrum, the bride-to-be found an umbrella decorated with pink and blue crepe paper and filled with useful gifts. Games were enjoyed and prizes were won by Misses Hilda Jacques, Dorothy Kermode and Virginia Chaster. A buffet supper was served later. The guests were Mesdames E. Johnson, C. W. McAllister, L. Pears, M. Ewald, K. Hayes, M. Nicholson, A. Mercer, R. Forbes, and Misses Dorothy Kermode, Eunice Griffith, Margaret Heale, Kay Long, Kilda and Helen Jacques, Minnie Parrick, Shirley Powell, Noreen Moore, Edith Fletcher, Virginia Chaster, Irma Brandreth, Gertie McVeeters and Mary Knowles.

* * *

Native Daughters' Tea

The attractive home of Mrs. R. F. Dalziel, 1128 Topaz Avenue, was the setting for a successful tea given by Post No. 3, Native Daughters of British Columbia, on Wednesday. The hostess, Mrs. Dalziel, assisted by the chief factor, Mrs. Ralph Cruickshank, and the vice-factor, Mrs. G. Wight, welcomed the guests. Mrs. R. H. Nash, accompanied by Mrs. E. O. Morris, sang several appropriate and delightful solos during the afternoon. Tea was served in the dining-room, the beautiful floral table centrepiece and candles being carried out in the post's colors of yellow and white. Mrs. C. Hudson, Mrs. Norman Whittaker, Mrs. W. G. Watson and Mrs. C. Davies presided at the tea urns. A capable refreshment committee composed of Mrs. D. B. Nickerson, Miss Ettie Neelands, Mrs. J. King, Mrs. Dodd, Mrs. C. Davies, Mrs. G. Wight and Mrs. J. Brown added to the success of the tea. The door prize was won by Mrs. Carter.

* * *

Hostess at Party

Mrs. W. A. McLean entertained last evening at her home on Roseberry Avenue in honor of Miss Doris Tadman, whose marriage will take place at St. John's Church on June 13. A "shower" of miscellaneous gifts was presented to the guest of honor, who also received a corsage bouquet of Talisman roses. Supper was served from a table beautifully arranged with an antique porcelain swan filled with roses, iris and thalictrum, set on a mirror base and surrounded by a red, white and blue frill. At the four corners of the table, which was covered with an ivory damask cloth, stood little porcelain shoes filled with flowers, and in silver candlesticks were red, white and blue candles. The guests included Mesdames G. H. Bissell, L. Gibson, W. Crisford, Renfrew, N. McEwan, E. Gregson, E. Duke, Needham and Miss Edna Hooper.

* * *

Had Linen Shower

Miss Ardath Yardley, a June bride-to-be, was honored on Wednesday evening when fellow workers and former associates of the Income Tax Department, Provincial Government, held a linen shower for her at the home of Miss Peggy MacFarlane, Monterey Avenue. The many pretty gifts of linen were presented in a miniature battleship and were accompanied by a corsage bouquet of sweet peas. The guests were Mesdames L. Creighton, A. Barber, V. DiCastri, and Misses Monica Robbins, Joy Winsby, Jean Bishop, Laura McBride, Betty Carey, Kathleen McKenzie, Joan French, Peggy Wharton, Gertie Browning, Eileen Lanigan, Connie Chrow, Louise Griffiths, Catherine Davey, Victoria Sangster, Dorothy Robinson, Rhoda Goward and Zeta Clark.

* * *

Shower for Bride-to-Be

Mrs. P. E. George and her daughter, Miss Margaret George, entertained at a kitchen shower on Wednesday evening in honor of Miss Bernice Unwin, whose marriage will take place shortly. The gifts were presented in a miniature radio. Corsage bouquets of white sweet peas and roses and white and mauve sweet peas were presented to the bride-to-be and to her mother, Mrs. J. Unwin. Supper was served from an attractively-decorated table, at which Mrs. George presided. The guests were Mesdames Arthur Clarke, J. Barnes, B. Kerr, J. Unwin, E. Hall, G. White, M. Foster, A. George, W. George, L. Campbell, and Misses Joan Clarke, Sadie Underwood, K. Kerr, K. Elston, Z. Metcalfe and Elsie George.

* * *

Surprise Party

A surprise party took place at the home of Major and Mrs. W. C. Roberts, 2505 Cedar Hill Road, the occasion being their silver wedding day, Mrs. Roberts received the guests, Major Roberts being on active service. During the evening Mrs. Roberts was presented with a corsage of General MacArthur roses and a silver flower basket. Miss Joan Roberts and Miss Vera Wood provided a musical programme and a buffet supper was served. The self-invited guests were Mesdames F. Barber, G. Ducket, Dempster, S. Ingram, S. Mitchell, Mullin, Sally, Roger, Wilkinson, C. Wood, Misses Joan Roberts and Vera Wood.

* * *

Tennis Club Opening

Plans for the official opening of the Victoria Lawn Tennis Club tomorrow at 2 p.m., have been made by the committee. Eight grass courts will be open for play and tea will be served in the clubhouse during the afternoon. Special guests will include Dr. and Mrs. E. W. Boak, Mrs. D. E. Campbell, Mr. B. P. Schwengers, Mr. J. Parmly Paret and Mrs. A. E. Hodgins. In the evening there will be a dance in the clubhouse, for which tickets may be obtained from the committee, which includes Miss Peggy Jackson, Mrs. R. W. Moffatt and Mrs. Andrew Pitkethley.

* * *

Received Handsome Gift

Miss Dorothy Perry, a June bride-to-be, was the recipient of a case of flat silverware on the eve of her departure to be married, the presentation being made by Mr. J. Craig on behalf of the staff and management of the General Warehouse, Douglas Street, with their good wishes. Miss Perry left on Wednesday for the Mainland en route to Prince Rupert, where her marriage to Mr. R. T. Dirk will take place early next month. Mrs. J. Kelly accompanied her to Vancouver.

* * *

At Empress Hotel

Staying at the Empress Hotel are Mr. and Mrs. W. Miller, Mr. Pendleton Miller and Mr. H. Winther, Seattle; Mr. and Mrs. Ed Hughes, Mr. and Mrs. D. McNutt, Los Angeles; Miss Doris Mutz, Oakland; Mrs. C. Wagner, Tacoma; Dr. and Mrs. B. C. Creelman, Bremerton, Wash.; Dr. and Mrs. W. C. McBride, Jr., Portland; Mr. and Mrs. A. Coltart, Chatham, Ont.; Major and Mrs. Frank Taaffe, Regina, Sask.; Mrs. R. F. McGregor and Mrs. S. E. Dean, Vancouver.

* * *

Return Home

Miss Beth Ellwood and Miss June Fawcett, of Vancouver, have returned home after a holiday spent with Mr. and Mrs. A. D. Ellwood, "Ivygreen," Metchosin. Miss Gwen Ellwood went over to Vancouver with them and proceeded by bus to Kelowna, where she will be the guest of Dr. and Mrs. Thomas Gaddes, who are spending the Summer there, and her sister, Miss Enid Ellwood, who is on the staff of the Kelowna Hospital.

* * *

Farewell Tea

Mrs. H. C. Pearce, Rockland Avenue, entertained at tea yesterday in honor of her daughter, Elizabeth, who is leaving shortly to join the R.C.A.F., Women's Division. The guests were Mesdames H. Nation, H. S. Jordan, V. Price, D. Green, J. B. Hardinge, H. Booth, H. Smith (Vancouver), L. Hansard, J. Hodson, E. W. Bradford and E. Thomson.

* * *

To Be Married Shortly

The marriage of Miss Gladys McMillan, daughter of Mr. and Mrs. D. McMillan, 1211 Hillside Avenue, to Mr. Gerald Vernon Harris, son of Mr. and Mrs. J. L. Harris, Howe Street, will take place on June 19 at 8 p.m. at the First United Church.

* * *

Returns to Victoria

Mrs. William Lambert and her baby son, of Ottawa, have returned to Victoria and will spend the Summer with her mother, Mrs. H. Goulding Wilson, 606 St. Charles Street.

* * *

From Edmonton

Dr. G. H. Malcolmson, of Edmonton, arrived yesterday to visit his son-in-law and daughter, Major and Mrs. Andrew Turnbull, Beach Drive.

* * *

In Seattle

Mrs. J. L. Gates, Metropolis Hotel, left yesterday to spend a few days in Seattle. Her son, Lieut. John Gates, who has been on leave, left for the Mainland.

* * *

From London, England

Mrs. Gordon Apps, of London, England, arrived yesterday and will visit Air Commodore and Mrs. R. F. Stevenson, Laurel Lane, for a short time.

* * *

Returns Home

Mrs. Grenfell Knight has returned to her home at 495 Beach Drive after a long illness.

* * *

In Victoria

Mrs. Ronald Wallis and Mrs. L. Knopf, of Cobble Hill, have been spending a few days as the guests of Mr. and Mrs. M. A. Van Roggen, 1392 Rockland Avenue.

* * *

Birthday Today

Mrs. George H. Maynard, 1003 Carberry Gardens, one of Victoria's pioneers, will celebrate her eighty-ninth birthday today.

* * *

To Vancouver

Mrs. T. W. Paterson, the Uplands, left yesterday for Vancouver to spend a few days visiting friends.

A Marriage in Winnipeg

Lieut. John Francis Acland Armstrong with his bride, the former Leah Marie Sweeney, elder daughter of Skipper E. H. Sweeney, R.C.N.R., and Mrs. Sweeney, Blenheim Street, Vancouver, formerly of Victoria, photographed after their marriage in the chapel of Holy Trinity Church, Winnipeg, recently. The groom is the son of Mr. and Mrs. C. W. Armstrong, Rio de Janeiro, Brazil.

A New Gingham Frock

By MARIAN MARTIN

Pattern 9902

QUICK! Before Spring cleaning finds you unprepared—have a gay home frock ready! Pattern 9902 by Marian Martin is pretty, practical, and easy to sew. The basque waist and "wedgie" pockets are young. The sash begins from the darts above the waist or at the sides . . . the front seam may be side-fastened instead. You'll have fun making more than one version with the Sew Chart's aid: a gingham frock is smart and neat-looking . . . a colorful cotton print is too! Rickrack may be added as a bright accent on the sleeves, pockets and yokes. For variety, one frock may have long sleeves and omit the pockets.

Pattern 9902 may be ordered only in misses' and women's sizes 12, 14, 16, 18, 20, 30, 32, 34, 36, 38 and 40. Size 16 requires 3⅞ yards 35-inch fabric.

Send twenty cents in coins for this Marian Martin pattern. Be sure to write plainly your size, name, address and style number.

Send your order to The Daily Colonist, Pattern Department, Victoria, B.C.

Land Girls Find Plenty Of Hard Work on Farms

LONDON, May 28 (AP) — Molly Browne breathes the spunk of the Women's Land Army.

She is in her early twenties. Tall, husky, good-looking. When the Land Army parades, Molly is placed at the head of the line, because of her height and self-confidence.

She formerly worked in a draper's shop in London. She was one of the first volunteers.

A valued worker on a 400-acre farm, she said simply: "It's hard work, but I like it, and I've never regretted joining up. We're not very spectacular, but we're doing something that counts."

VEGETABLE GARDENING

Sheila Jacobs left a Nottingham newspaper office eighteen months ago to join the Land Army. Vegetable gardening is her specialty. She has become so proficient that she has been placed in charge of demonstration allotments, and is showing both men and women what can be done on the average-sized plot.

The courage frequently displayed by Land Girls, especially those working in areas subject to heavy bombing and the shelling from the long-range coastal guns across the Channel, was indicated in a recent broadcast by Mrs. Margaret Biddle, wife of the United States Ambassador to Poland.

Mrs. Biddle brought to the microphone a girl who, in reply to a question whether she had experienced bombing, exclaimed, "O, glory, such a lot!"

"At one period every time you looked up there were planes fighting overhead and many crews bailing out," she said. "Many enemy planes have been brought down close by."

MORE LAND GIRLS

The Duke of Norfolk, joint Parliamentary Secretary to the Ministry of Agriculture, said that as the war progressed farmers would have to rely more and more on Land Girls.

Minister of Agriculture R. S. Hudson, praising the W.L.A. as a great and growing asset, announced that the enrollment of more than 25,000 represented an increase of more than 15,000 over the total a year ago.

The selection of Land Girls is made carefully, an average of one in three applicants being accepted. The ages range from seventeen up.

The girls spend a month at an agricultural institute before they are sent to farms or market gardens.

Each girl is supplied with a uniform—green jersey, beige corduroy knickers, felt hat, a greatcoat of the same color, and the various accessories.

Wedding in Ontario Is Of Interest

A wedding of interest in Victoria took place on Monday morning at 10:30 o'clock at the home of the officiating priest, Rev. Father J. McReavy, Paris, Ontario, when Agnes Victoria, youngest daughter of the late Mr. Harold Worsley Ebbs-Canavan and Mrs. Ebbs-Canavan, Michigan Street, Victoria, and granddaughter of the late Mr. Frank I. Clarke and Mrs. Clarke of this city, became the bride of Mr. Bernard Shipton, only son of the late Lieut. Bernard Shipton, M.C., 2nd C.M.R. and Mrs. Shipton, Victoria, and grandson of the late Mr. J. B. Williams and Mrs. Williams, also of Victoria.

BRIDAL PARTY

Given in marriage by her cousin, Mr. Norman Wickson, the bride wore a becoming two-piece street-length frock of hand-embroidered Chinese beige Shantung and a fitted redingote of cyclamen wool crepe fastened in front with a silver Chinese buckle. Her hat of beige fabric straw was trimmed with small velvet flowers in blue and cyclamen shades and her cyclamen veil worn over her face was tied at the back. She wore beige accessories and a corsage bouquet of bouvardia, pink rosebuds and pink sweet peas.

She was attended by her cousin, Miss Betty Wickson, who wore a green and white redingote ensemble with a matching hat and a corsage bouquet of gardenias. Dr. Douglas Brown of Fredericton, N.B., was best man. After the ceremony a small reception and luncheon was held at the home of the bride's cousins, Mr. and Mrs. Paul Wickson, Hamilton Place, where the toast to the bride was proposed by Dr. Brown and that to the groom by Mr. Cecil Stanley, Toronto, who with Mrs. Stanley, formerly Miss Faith Monk, of Victoria, were guests at the wedding.

Mrs. Wickson, who was assisted in receiving by Miss Lilian Wickson, wore a becoming grey ensemble with a corsage bouquet of yellow roses. Refreshments were served from the dining-room table on which the handsomely decorated wedding cake, made by the bride's mother, held the place of honor. Vases of lily of the valley and blue camas, grown in Mr. and Mrs. Wickson's garden from bulbs originally sent from Beacon Hill, were used in decorating the table.

LEAVE FOR TORONTO

The bride and groom left later in the afternoon for Toronto, and will make their home in Eastern Canada.

The groom was educated at Victoria High School, Victoria College and at the University of British Columbia, where he received his B.A. and M.A. degrees, with further studies at Northwestern University, Chicago. He is now working as a research chemist with Canadian Industries Limited. The bride was educated at St. Ann's Academy and after graduating from St. Ann's Commercial Department, spent two years at Le Manoir, Lausanne, Switzerland.

Prior to her marriage she was a member of the editorial staff of The Colonist for more than a year.

HIS CHOICE

Young and inexperienced father (looking at triplets the nurse had just brought out): "We'll take the one in the middle."

Weddings

SHAW—VINCENT

The marriage between Beryl, second daughter of the late Mr. and Mrs. W. J. Vincent, Victoria, and Mr. John Shaw, son of Mr. and Mrs. J. K. Shaw, Nanaimo, took place at 11 o'clock yesterday morning in the Metropolitan United Church Manse, Rev. A. E. Whitehouse, D.D., officiating. The bride was given away by her grandmother, Mrs. E. Vincent, and wore a beige dress with deep blue accessories, a powder blue coat with a fur collar and a corsage bouquet of roses and lily of the valley. Attending her was Mrs. N. Williams in a powder blue dress and hat, with a beige coat and a corsage bouquet of roses; and Mr. F. Murcheson was best man. After a wedding trip on the Island and Mainland, Mr. and Mrs. Shaw will make their home in Victoria.

VISITING MAINLAND

Mr. A. Y. Johnson, accompanied by his son and daughter-in-law, Mr. and Mrs. Keith Johnson, went over to Vancouver yesterday to spend a few days.

Witty Kitty

A charmed life is one where everything comes through according to schedule.

Mexi-Cool and Ski-Lin
DRESSES
Sizes 18½ to 24½
$10.95
PLUME SHOP, LTD.
747 YATES STREET

Beige Is Becoming
. . . And Becoming More So
See These Beautiful New Beige Shoes at
10.75 and 8.45
MUNDAY'S
1203 DOUGLAS STREET

JAMESON'S
COFFEE
Has all the qualities of Best Coffees and more; it is freshly roasted in Victoria.
GROCERS SELL IT

Kill That Cold And Enjoy Life
Colds cut down your ability to work and take all the enjoyment out of life. They are sometimes the forerunner of more serious illness. Reid's Grip-Fix gives you quick relief. Common colds are broken up in a day and La Grippe relieved within 48 hours, when Grip-Fix is taken promptly; 35c at all Cunningham Drug Stores and other drug stores.

The Dominion Government Asks That You Arrange for
COKE
DELIVERIES NOW
B.C. Electric Coke
(Made in Vancouver)
$11 A TON Delivered Within Three-Mile Circle

Real Values in Gents' Watches

Bulova Banker, 15 jewels $24.75
- 15-Jewel Swiss movement, luminous or plain dial, leather strap. Fully guaranteed. Extra special value $9.95
- 17-Jewel "ADMIRAL," shock absorber, non-magnetic, luminous 24-hour dial, unbreakable crystal, leather strap. Fully guaranteed. An ideal watch for military service. Exceptional value at $16.50; In yellow case at $18.50
- 15-Jewel Swiss movement in waterproof case, luminous dial, unbreakable crystal. Fully guaranteed $19.95
- 15-Jewel, Swiss movement, waterproof case, with large centre second hand, luminous dial, leather strap. Fully guaranteed. Reg. $27.50. Special $22.50
- 17-Jewel, waterproof, Swiss movement, shockproof, non-magnetic, steel case, luminous dial, water-resistant strap, thin model. Regular $27.50. Specially priced at $22.50

Also a Large Selection of Nationally Advertised Watches
Bulova, from $24.75 — Rolex, from $32.75
Gruen, from $29.75 — Westfield, from $12.75
Longines, from $50.00 — And Many Others to Choose From
Terms may be arranged if desired, in accordance with Government regulations. No trade-in allowance on specials
ROSE'S LTD.
1317 DOUGLAS STREET
JEWELERS - OPTICIANS

Folding Baby Carriers

BODY — All-steel frame, 5-position adjustable back, front lowers for sitting position; chromium plated, reversible handle of ¾-inch tubing; double-action foot brake.
HOOD — Four-bow, faced with braid and piped; chromium-plated hood spreaders
UPHOLSTERY — Leatherette, piped, seat and back padded.
WHEELS—9-inch diameter, bright aluminum finish, wire spoke wheels, chromium-plated hub caps.
FINISH—Navy Blue.
PRICE $28.50
McLennan, McFeely & Prior, Ltd.
1400 GOVERNMENT STREET — Private Exchange Connecting All Departments — G 1111

E 4932 — 784 FORT STREET
SUMMER SKIRTS Pastel Shades $3.25 and $3.95
MARY CONSTANCE
DRESS SHOP

SHOP MORE

from 10 to 4
HOUSEWIVES: You can do your share by shopping after 10 a.m. and before 4 p.m. and leave more room on the buses for workers during the "rush hours."
Vancouver Island Coach Lines LIMITED
Depot: Broughton and Broad — Phones: E 1177 - E 1178

For Fire and Automobile Insurance, Rentals and Real Estate, Consult
ELSIE B. RICHARDS
Suite 7, Metropolitan Building, Opposite Postoffice
PHONE EMPIRE 7722

MONTHLY PAIN
which makes you CRANKY, NERVOUS
If you suffer monthly cramps, backache, distress of "irregularities," nervousness—due to functional monthly disturbances—try Lydia E. Pinkham's Vegetable Compound Tablets (with added iron). Made especially for women. They also help build up red blood. Made in Canada.

Want LOVELY CUTICLE?
Use CUTEX OILY CUTICLE REMOVER

WE HAVE MADE UP A SUPPLY OF
Approved A.R.P. Bomb Shovels
With Hood and 6-Foot Handles
PRICE: $1.50 AT WORKSHOP
The Red Cross Workshop
584-6 Johnson Street — Phone E 3513

In the Realm of Women

Miss Pidcock Is Married to Lieut. Dunlop

At a quiet wedding solemnized by Rev. Canon Chadwick in St. John's Church at noon yesterday, Alice Verdun (Doone), second daughter of Magistrate and Mrs. George H. Pidcock, Courtenay, V.I., became the bride of Lieut. Georde Lyle Dunlop, R.C.A., only son of Mr. and Mrs. James Lyle Dunlop, 1960 Lansdowne Road.

The organist was in attendance, and during the service the couple stood between baskets of bronze and purple iris. The bride was given away by her father and wore a turquoise blue redingote ensemble with a wide-brimmed beige hat, beige accessories and a corsage bouquet of brown-toned orchids and pink rosebuds. Miss Bernice Pidcock was her sister's bridesmaid in a dull dusky pink dress with wine accessories and a corsage spray of sweetheart roses, and Lieut. Frank Milligan, R.C.A., Winnipeg, was best man.

After a small reception at the Union Club for members of both families, Lieut. and Mrs. Dunlop left for Vancouver, and will make their home on their return at the Caro-Line Apartments, Cook Street, for the immediate future.

Joe—What's become of the Hikers' Club?

Jim — Oh, it disbanded. It was getting too hard to persuade passing motorists to pick us up and give us a lift.

STOP YELLOW TINGE IN YOUR WASH

BLUE stops clothes from turning yellow and makes them snowy WHITE

Washing fades the blue that's in all white things — gradually they take on a yellow tinge. But — a swish or two of Blue in the last rinse on washday will make them white as snow — lovely, fresh and new again. That magic touch of blue is the secret of lasting whiteness.

RB-47

Seven colours combine to make white. One of these colours is blue. There is no true white without Blue!

To stop clothes turning YELLOW— To keep them sparkling WHITE — use RECKITT'S BLUE

FOSTERIZE

FOSTERIZING has no peer. HAVE it DONE once a year. STORAGE, too, at FOSTER'S Store.

DIAL Empire 2514.

WE WILL CALL FOR YOUR GARMENT

FOSTER'S FUR STORE

Clubs-Societies

Women of the Moose

The Victoria Chapter No. 25 held a meeting in the K. of P. Hall on Monday. Reports were read by Mrs. M. Nealon, the sick matron, and Mrs. Francis, the pro tem war relief chairman. Mrs. Francis asked that all Red Cross work be returned before the next meeting. Mrs. D. Fairhurst reported on a bingo game which was held at her home recently. Following the meeting an old-time dance took place, convened by Mrs. M. Nealon. Refreshments were served by Mrs. V. Warren and her committee. Mrs. M. Groat, 1247 Johnson Street, will hold the sewing bee this evening. The executive meeting will be held at the home of Mrs. Fairhurst, 848 North Park Street, on June 4, at 2 o'clock.

* * *

Catholic Juniors

The meeting of the junior C.M.L. was held recently in the Parish Hall. The president, Miss Nelda Hilditch, announced that arrangements have been made for the invitation dance being held for Catholic members of the armed forces on Monday, June 8, from 8:30 o'clock to 12 o'clock, in the Sons of England Hall. The next meeting will be in the form of a dinner at the Douglas Hotel, on June 23.

* * *

Woolworth Whiles

The weekly meeting of the Woolworth Whiles' Knitting Club was held in the clubroom on Tuesday, Miss Irene Crooks, the president, in the chair. An interesting talk was given by Mrs. MacDonald of the Overseas League, telling of the work being done in sending parcels to Britain. Tickets for the dance to be held at the Crystal Garden on June 4 were distributed.

* * *

Zelotes Club

The Zelotes Club recently went on a tour of the offices and plant of the Northwestern Creameries, when Mr. Albert Trimble, the sales manager, escorted them through the plant. Afterwards refreshments were enjoyed.

* * *

St. Saviour's W.A.

The St. Saviour's evening branch of the W.A. held a successful card party at the home of Mr. and Mrs. Norman Hill, recently. The prizes were won by Mrs. Cromack, Miss Jean Henry and Mrs. White.

* * *

Pro Patria W.A.

A card party will be held in the V.W.I. rooms, 635 Fort Street, today, at 8 o'clock. Refreshments will be served.

Kipling Society Elects Officers

The annual meeting of the Victoria Branch of the Kipling Society was held on Tuesday evening, in the clubrooms, 301 Union Building, the president, A. E. G. Cornwell, in the chair. The meeting opened with prayer for the safety and welfare of the men of His Majesty's Forces.

All officers and committees were returned to act for the duration of the war, with the addition of Mr. Fensham and Mr. Perry to the executive committee.

Mrs. MacArthur voiced the regret of all members that H.M.S. Kipling had been lost by enemy action and expressed the hope that most of the men were saved.

Miss A. R. Williamson gave the report for members of the wool committee who for the past two years have been knitting seaboot socks, which have been sent to H.M.S. Kipling. Interesting acknowledgments have been received from the commander, officers and men.

The president expressed regret that the illness of Major Longstaff prevented his giving the address to the society, and looked forward to hearing it at a later date.

Mrs. J. W. Church spoke of the work of the Connaught Seamen's Institute and the members voted to donate the sum of $10. After adjournment refreshments were served. The annual picnic will be held in August, details of which will be announced later.

Special Gloves Made by I.O.D.E. For Men at Sea

The severe injuries to their hands suffered by men on the mine sweepers induced workers in the Women's Voluntary Services in Britain to evolve protective mitts for use in this difficult work. The men's hands are often torn by the wire hawsers, which drag in the sea for mines and which become fouled with barnacles, split and frayed, slimy with seaweed, or coated with ice and rough with frozen spray. It was found that leather gloves for this work became sodden and slippery, and that woolen gloves could be pierced by a bit of twisted wire, so after many experiments a new type of mitt was evolved. It has a rough outer covering which prevents slipping, is not perishable in salt water, dries quickly, and can be used over and over again. This covering, or guard, is made of strong, polished twine and is crocheted, because the irregularity of the crochet stitch gives a rougher surface and is more pliable for the grip.

WATERPROOF MATERIAL

The crocheted guard is quilted by hand very firmly on the mitt proper which is made of thickly-lined waterproof material. There is a gauntlet cuff which must be big enough to go over the sleeves of several layers of sweaters, a windbreaker and oilskin. This gauntlet is split on the thumb side (not on the underside as is the general rule in gloves) so as to prevent water from running down the arm. The elastic at the wrist is firm and tight to keep the mitts from falling off while the men work. In size they should allow space for a thin woolen glove over the average-sized man's hand.

PAMPHLET PUBLISHED

The pattern and instructions for the making of the mitts was brought to Canada by a worker who had made them in Britain, and they are being produced by members of the Imperial Order Daughters of the Empire, and others. The I.O.D.E. has published a pamphlet, which sells for a few cents, giving complete instructions with diagrams for making these mitts.

They are not simple, easy things to make in an odd hour; they require skill and patience to construct. But they are greatly needed to help ease the task of the men on the mine sweepers who, in rain and gale must keep out in seas that sometimes drive the more professional warships into harbor. Up and down, down and up go these trawlers along the coast of Britain—the little ships that enable the big ships to go in safety.

The work of the mine sweepers is vital in this war, for if the sea lanes are not swept clear of mines, what chance have the ships to bring the men, food and other necessities safe to British ports?

W.M.S. Allocation Set at $750,000

TORONTO, May 28 (CP).—The Dominion Board, Women's Missionary Society, of the United Church of Canada, at the annual meeting today, passed the allocation of $750,000 to various branches of the conference.

Allocations for conference branches are as follows: Alberta, $28,000; Bay of Quinte, $77,850; British Columbia, $35,000; Hamilton, $91,900; London $108,000; Manitoba, $57,000; Maritimes, $88,000; Montreal-Ottawa, $87,000; Newfoundland, $4,500; Saskatchewan, $33,000; Toronto, $139,750.

Mrs. J. W. Waddington, of Winnipeg, told of a survey in her city which showed that a low percentage of crime over a specific period was in direct relation to the community work of the churches.

"Your vacation doesn't seem to bother you."

"No; my boss tells me when and my wife where."

Music Examinations Will Be Held Here

CYRIL HAMPSHIRE

PRINCIPAL of the Hamilton Conservatory of Music, who will conduct current examinations for the Toronto Conservatory of Music in Victoria from June 9 to 11. Mr. Hampshire is well known both in Western and Eastern Canada for his work in choir training and as a prominent pianist and organist.

I.O.D.E. Will Equip Shelter

Members of the I.O.D.E. in Victoria have undertaken to equip an air raid shelter in the Dominion Bank Building which will accommodate 100 persons. Plans for the project were discussed at a meeting of Municipal Chapter at headquarters on Monday. Mrs. A. H. C. Phipps, first vice-regent, presided in the absence of Mrs. K. C. Symons through illness. Mrs. Phipps reported the Empire Day service. Members were reminded of the intercession service at 11 a.m. at the First United Church on Sunday, May 31, and of the standard bearers' rehearsal tomorrow at 3 p.m. at the church. In future, the chapter's meetings will be held on the third Monday of the month at 2 p.m.

A resolution that the by-laws of Provincial Chapter be revised, was endorsed and will be forwarded to Provincial Chapter. Mrs. F. Beckett, educational secretary, reminded secretaries of a meeting at headquarters on June 8 at 10:30 a.m. Mrs. Rayfuse was appointed assistant secretary and Mrs. Webster, assistant educational secretary.

Mrs. T. A. Johnston reported 323 articles to the value of $212.85 turned in during the month as well as thirty leather and fur jerkins sent to the navy at Esquimalt.

A bingo party will be held at Prince Robert House on June 3 by the Navy League Chapter; Victoria Frolic at the Royal Victoria Theatre on June 19 by the Mary Croft Esquimalt Chapter; a tea at the home of Mrs. F. W. G. Clark, 305 Denison Road, on June 10, by the Major John Hebden Gillespie Chapter.

War Provides Jobs for Women

OTTAWA, May 28 (CP).—When it comes to war work, Canadian women and Chinese women are sisters under the skin, the Ottawa Women's Canadian Club was told today by Dr. Liu Shih-Shun, first Chinese Minister to Canada, in one of his first public speeches since he took over his post recently.

Dr. Liu painted a picture of Chinese women in war work which might have been the picture of women of any one of the United Nations. He described how in the past two decades they have thrown off the shackles ancient China imposed upon her women until now. In the present war, they stand beside their soldiers on the battlefield and fight with the guerrillas in the mountains.

In 1927, Dr. Liu said, the Nationalist Government of Nanking recognized women's equality and for the first time women, one of them Mme Chiang Kai-Shek, sat on a governing body.

"China is enmeshed in a life and death struggle against aggression," the minister said. "The job can't be done by men alone; women have to make their contribution."

Their contribution was proving an enormous one. Women were serving on the people's political council. They were working in Government offices. Other Chinese women, much as in the case with women in Canada, knit and sew, do volunteer work in hospitals and organize canteens for the soldiers behind the front line.

NO DIFFERENT

One day she was telling some of her experiences.

"How do the foreign dishes compare with English ones?" asked the cook.

"Oh," replied the maid, airily, "they break just the same."

SAFEWAY

Fresh Fruits and Vegetables!

PRICES EFFECTIVE FRIDAY AND SATURDAY, MAY 29 and 30

• TOMATOES NO. 2 HOTHOUSE ..... lb. 15c
• NEW POTATOES SHAFTER WHITE 5 lbs. 25c
• ASPARAGUS TENDER TIPS AND STALKS .... 2 lbs. 25c

ORANGES SUNKIST—ALL SIZES 5 lbs. 35c
GRAPEFRUIT ARIZONA—THIN SKINNED 3 lbs. 23c
APPLES FANCY WINESAPS 2 lbs. 21c
CABBAGE IMPORTED—FIRM HEADS lb. 6c
CUCUMBERS LOCAL—FANCY ROCHFORD lb. 15c
LETTUCE LOCAL—CRISP, SOLID HEADS lb. 9c

PEAS Royal City, sieve 3, 16-oz. tin 2 for 25c
SOUP King-Beach, tomato or vegetable, 10-oz. tin 2 for 15c
BEANS Aylmer, Kentucky Wonder, cut green, 16-oz. tins 2 for 23c
PEACHES Lynn Valley, standard quality. Halves, 15-oz. tins 2 for 25c

• BEEF BRISKET - - - lb. 12c
• Blade or Round Bone Roasts - - - - lb. 18c
• RUMP ROASTS FIRST CUT BEEF - - lb. 25c

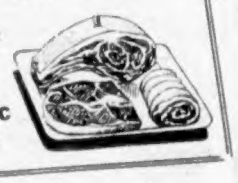

COOKED HAM ..... lb. 55c
BOLOGNA ..... lb. 20c
BRAWN ..... lb. 20c
COTTAGE ROLLS ..... lb. 37c
CHEESE MILD CANADIAN .... lb. 28c

TOMATO JUICE Bright's, 26-oz. tin each 11c
RICE KRISPIES Kellogg's, package 2 for 23c
PORK and BEANS Aylmer, 15-oz. tin 3 for 20c
Strawberry Jam Climax, with apple base, 4-lb. tins, each 43c

Kitchen Craft Vitamin B White Flour
7-lb. paper sack, Each 25c
24-lb. sack, Each 79c
49-lb. sack, Each 1.49
98-lb. sack, Each 2.89

PASTRY FLOUR Wild Rose. "Use the Best"; 7-lb. paper sack, each 33c
IVORY SNOW For your daily launderings, large package, each 22c
CAMAY TOILET SOAP 2 cakes 11c
Infant Foods Aylmer, assorted 3 tins 20c
CLEANSER Classic 2 tins 9c
TISSUE Westminster, 6-oz. rolls 2 for 9c
OXYDOL For all fine launderings—large package, each 22c

SAFEWAY Saves You Money

SAFEWAY STORES LIMITED — WE RESERVE THE RIGHT TO LIMIT QUANTITIES

EXCLUSIVE LAURA WHEELER CHAIR SET CROCHETED OF STRING

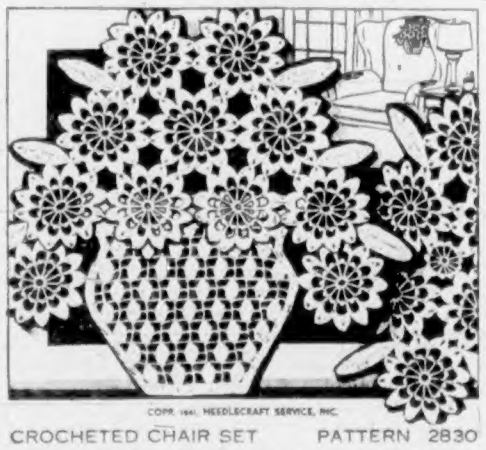

COPR. 1941, NEEDLECRAFT SERVICE, INC.

CROCHETED CHAIR SET PATTERN 2830

A bowl full of daisies in crochet can grace your chairs. Each flower is a single medallion—the bowl a simple mesh. Inexpensive in string, they will make excellent bazaar donations. Pattern 2830 contains directions for making set; illustrations of it and stitches, photograph of chair back, materials required.

PATTERN ORDER FORM

To be used when ordering patterns. Enclose 20c, coins preferred.
To: The Daily Colonist, Victoria, B.C.
Pattern Department
Pattern No. 2830
Name .....
Address .....

Patterns Available by Mail Only
(All Reproduction Rights to This Design Reserved)

Customer — The new butcher across the street is giving you tough competition.

Butcher — That's all right. The time for me to worry is when he starts giving me tender competition.

IT'S EASY TO BE DAINTY!

• Try this easy step to daintiness! Protect yourself against underarm odor and dampness by using Odorono Cream. Non-gritty, as smooth as satin—non-greasy, harmless to fabrics. Get it at your favorite toilet goods counter today. Full-ounce jar, only 39c. Also 19c size.

STOPS PERSPIRATION 1 TO 3 DAYS

YOU GET 50% TO 100% MORE FOR YOUR MONEY

ODO-RO-DO Cream

P.-T.A. Activities

CEDAR HILL

The annual meeting of the Cedar Hill P.-T.A. was held at the school on Wednesday. Through the unavoidable absence of the president, Mrs. J. Brown, Mrs. E. Bisenden occupied the chair. The results of the country fair were reported by Mrs. J. Kingscote, who thanked the parents, teachers and scholars for their co-operation, thus making the fair a great success. The president's report was read, outlining the past year's activities and a hearty vote of thanks was accorded her. Mrs. J. Morry presented the financial report, which showed a balance of $112.81. Mrs. A. H. McGee, in her report of the membership, showed that during the year it had grown from thirty-six members to 112, an increase of 211 per cent, thus winning the award from the provincial body. A committee was formed to make plans for the children's picnic on June 24. A letter was asked to be sent to Mrs. J. Hepburn thanking her for the work and interest shown in the P.-T.A. during the past. The following officers were elected for the year 1942-43: President, Mrs. J. Kingscote; honorary president, A. Cullen; first vice-president, Mrs. A. H. McGee; second vice-president, Mrs. G. Townsend; secretary-treasurer, Mrs. J. Morry; executive, Mesdames Hagerman, Brooker, Harwood, Hardy, and Druce. A hearty vote of thanks was given the officers of 1941-42, who had made a great success during the past year. The meeting closed with refreshments served by the committee.

HOUSE COATS— Floral Prints in Gay Colors 3.95

A. K. LOVE, LTD. 708 VIEW ST. Up from Douglas

DISGRACEFUL

"Was it not disgraceful the way Smiggs snored in church today?"

"I should think it was. Why, he woke us all up!"

IT'S TRUE! THAT NEW MIRACLE INGREDIENT DOES MAKE NEW IMPROVED OLD DUTCH CLEANSER 50% FASTER!

Cuts Grease Like Magic! Cleans Faster with Safety!

Discover for yourself the amazing ease and speed with which you accomplish your daily cleaning when you use New Improved Old Dutch. That's because the new speed ingredient dissolves grease like magic, giving you double-action cleaning that ends hard scouring and elbow-fag.

As always, New Improved Old Dutch is safety itself. It DOESN'T SCRATCH because it's made with Baky Seismotite.

Ask for New Improved Old Dutch at your grocer's today. There's no change in the familiar package or label—the difference is all inside.

MADE IN CANADA

FINANCING WARTIME BUSINESS

During wartime financing a business presents many problems and The Bank of Toronto is helping many who are engaged in production of war supplies by lending them money to enable them to take advantage of discounts, purchase raw materials, carry adequate stocks, meet payrolls and otherwise finance operations. We are particularly desirous to aid those businesses which find they can use credit in the expansion of their war effort. Our Manager will be glad to discuss your requirements with you.

THE BANK OF TORONTO

Incorporated 1855

11-428

GREAT DEMAND FOR TEACHERS

Hon. H. G. Perry Stresses Needs of Schools in Talk To Normal Students

The demand for school teachers [illegible] that for men and women in any other line of endeavor, with the possible exception of the fighting services, Hon. H. G. Perry, Minister of Education, told members of the graduating class of the Provincial Normal School, Victoria, at their supper banquet in the Empress Hotel last night.

Other guests included Mrs. Perry, Dr. S. J. Willis, superintendent of education, and Mrs. Willis, Dr. V. L. Denton, Normal School principal, and other members of the staff. The banquet and dance which followed celebrated the conclusion of academic classes.

Because of the scarcity of teachers, ten schools in the province were now closed, Mr. Perry said. He hoped to see a larger attendance at Normal Schools during the coming year, as one means of alleviating the situation. He touched on immediate expedients being adopted, including the lower qualifications for Normal School entrance.

RURAL SCHOOL PROBLEMS

The minister recalled that the students will be going to rural schools for teaching experience in June, and he spoke of the problems that confront the teacher in the country school. His close association with rural schools, he said, brought him in close contact with these problems.

He looked forward to the time, he said, when the rural schools will be consolidated into larger schools.

Mr. Perry referred to the circumstances under which the Normal School had been turned over to the military authorities, and congratulated the staff and students for their co-operation in establishing the school in its new quarters in the Shrine Temple.

Assuring the students of the interest and good will of the Department of Education, Mr. Perry wished them every success in their careers as teachers.

He complimented Joseph Lott, proposer of the toast to the Department of Education, and thanked him for his "kind words."

OTHER TOASTS GIVEN

The toast to the King was proposed by Dr. Denton, and to the students of 1941-42 by Miss Ada Littler.

The programme also included the following: Part song, "Sing a Light and Cheery Lay," conducted by Mr. Wickett, with Miss H. Armstrong at the piano; choral ensemble, "A Southern Croon," conducted by Miss J. Straight, with Miss Armstrong at the piano; choral reading, "The Owl and the Pussy Cat," by Miss I. Goguillon; choral reading, "Tally-Ho," by Miss E. McConnell; song, "Marching On," conducted by Mr. Wickett. Miss Janet Dobbs was accompanist.

On Leave Here After Gaining Commission

P.O. KENNETH CHERER

WHO is now visiting his father, G. C. Cherer, 723 Fort Street, after receiving his commission recently as a pilot officer in the Royal Canadian Air Force. He won his wings at Rivers, Manitoba, a few weeks ago. After his leave here P.O. Cherer will proceed to Eastern Canada to take a navigation course. He was born in Calgary and joined the air force there. He attended schools in Vancouver and was on the staff of the Terminal City Club in that city.

MURRAY OUT OF JOB

WASHINGTON, May 28 (AP).—John L. Lewis today ousted Philip Murray, president of the Congress of Industrial Organization, from his $18,000 a year job as vice-president of the United Mine Workers.

Lewis, president of the miners, declared the vice-presidency vacant and was upheld by the U.M.W. executive board by a vote of seventeen to one.

B.C. DOCTORS TO ATTEND PARLEY

Canadian Medical Association to Hold Largest Convention at Jasper Park

JASPER PARK LODGE, Alta., May 28.—[illegible] Fisher, of Lamont, Alta., president, calls to order the seventy-third annual meeting of the Canadian Medical Association taking place here, June 15 to 19, he will be addressing the largest convention ever to convene at this famous Summer hotel operated by the Canadian National Railways.

Physicians and surgeons from all parts of the Dominion will attend, many accompanied by their wives. Reservations have already been made for 750, according to Dr. T. C. Routley, general secretary of the association, Toronto. It is anticipated this number is likely to increase before the opening of the convention.

The annual meetings of the British Columbia and Alberta Medical Associations will be held here simultaneously.

It is expected that British Columbia will send about 150 delegates, headed by Dr. C. H. Hankinson, of Prince Rupert, president of the British Columbia Medical Association, and following executive members: Dr. A. H. Spohn, Vancouver; Dr. P. A. C. Cousland, Victoria; Drs. A. Y. McNair, Murray Blair, Wallace Wilson and G. F. Strong, all of Vancouver. Members of the College of Physicians and Surgeons of British Columbia will be headed by Dr. W. A. Clarke, New Westminster, president, and following officers: Drs. F. M. Bryant and Thomas McPherson, Victoria; Drs. H. H. Milburn, A. J. MacLachlan and M. W. Thomas, Vancouver, and Dr. F. M. Auld, Nelson.

A wide variety of subjects will be discussed and 120 speakers will address the convention.

After the close of the convention many of the Eastern and Prairie delegates will continue on to the Pacific Coast before returning home.

BRIDGES MUST LEAVE

WASHINGTON, May 28 (AP).—Attorney-General Biddle today ordered deportation of Harry R. Bridges, west coast Congress of Industrial Organization leader, in a decision reversing the Board of Immigration appeals which had canceled the proceedings on January 3.

Biddle ruled on two major points—One that the Communist Party advocates the overthrow by force and violence of the United States Government, and two, that Bridges was a member of such an organization.

Advertising Man Passes Suddenly

VANCOUVER, May 28 (CP).—J. P. (Joe) Price, well-known advertising man and one-time sports editor of The Calgary Albertan, died suddenly today in his office. He is believed to have suffered a heart attack.

Mr. Price came to Vancouver some years ago from Calgary, where he was in the advertising business. He leaves his widow, Elizabeth Bailey Price, publicity writer; a son, Ensign Frampton Price, of the United States Navy, and a daughter, Jo-Anne.

1,000 DARK NIGHTS

LONDON, May 28 (CP).—Daylight today brought to an end the first 1,000 nights of the blackout in Britain. The period of restricted outdoor lighting began September 1, 1939, when Hitler invaded Poland, two days before Great Britain and France declares war on Germany.

SAME FLAVOUR! SAME FRESHNESS! SAME WHOLE WHEAT GOODNESS!

Only the trade mark has changed!

● When we introduced this tasty, whole wheat cereal, we decided to let it make its own friends on its own merits. Now Cubs has won its own way in the world. It has become a favourite on Canadian breakfast tables. So now, under its new trade mark, "Shreddies"*, we receive it as a member of the Shredded Wheat family. It is made in the Shredded Wheat bakeries at Niagara Falls.

Only the trade mark and the package have changed. This ready-to-eat spoon-size cereal has that same tasty flavour of mellow malt blended with the nut-like goodness of whole wheat. Get a package of "Shreddies" from your grocer today.

Shreddies

Contains the precious **WHEAT GERM**

The need for an adequate supply of Vitamin B1 in the diet is generally recognized. Wheat germ is a proven source of Vitamin B1. "Shreddies" are made from whole wheat in which the wheat germ is retained.

**SHREDDIES is a registered trade mark owned in Canada by the Canadian Shredded Wheat Company Limited.*

A PRODUCT OF THE CANADIAN SHREDDED WHEAT CO. LIMITED
NIAGARA FALLS • CANADA

PROTECTION...*of the People... by the People*

FRED: Insurance companies are operated for the people, aren't they?

FRANK: Yes, with over four million men and women holding policies life insurance has become Canada's greatest co-operative business. Over 93% of all policies are for $5,000 or less. Over a million Canadian families come within this huge circle of protection.

FRED: Do many people now have to be convinced that it's a good way to save?

FRANK: No, most people prefer to save with insurance because its regularity "makes them save", as they say. And as for safety, the last war, the 'flu epidemic and the depression proved how life insurance stands up and always pays a hundred cents on the dollar promptly.

FRED: I've heard that insurance investments total two and a quarter billions. What happens to all that money?

FRANK: In peacetime, it's put to work all over the country, financing homes, farms, highways, schools and industry generally. You can't look anywhere without finding life insurance dollars at work, making jobs for more people.

FRED: But what have they been doing since the war started?

FRANK: Man, that's a real story. Insurance policyholders have a larger investment in war loans than any other group in the country. They've put 300 million dollars into Victory Bonds—enough to build 12,000 Spitfires.

FRED: I've heard that life insurance helps to curb inflation. What does that mean?

FRANK: Well, inflation is caused by people with too much money to spend and too little to spend it on. By buying only real necessities and saving for Victory Bonds and life insurance, prices are kept down and our war effort increases.

FRED: Is life insurance still doing its main job of protection?

FRANK: It is, and always will. Bill Smith's widow continues to be looked after. Tom Jones has his money for his old age. Half a million dollars every working day is paid out in Canada to living policyholders or their families.

"In wartime as in peacetime, life insurance money is the people's money working and fighting for the people"

● More Canadians than ever before are turning to life insurance. The amount of protection held by the people of this country to safeguard the future security of themselves and their families has steadily increased. There has been at the same time a persistent decline in lapsed policies. These facts reflect growing public confidence and satisfaction in life insurance performance.

I can properly report another twelve months of successful administration by the forty-eight life insurance companies in Canada—British, United States and Canadian—members of our Association. We are stewards of the interests of over four million Canadian men and women and our business affects the whole economic life of the Dominion. The operations of our member companies have been conducted in the people's interest with that full consideration for individual policyholders and beneficiaries which has characterized this co-operative business of life insurance.

It is nearly three years since the war began. In that period, reflecting the patriotic spirit of policyholders, life insurance companies operating in Canada have been the largest subscribers to the Dominion's war loans in which they have invested over 300 million dollars. During that period, carrying out the terms of our policies, we have returned nearly 500 million dollars to Canadian policyholders and beneficiaries—five hundred thousand dollars every working day to relieve distress, comfort old age, tide over emergencies. Moreover, life insurance premium dollars, saved out of current income, have been a factor in curtailing unnecessary buying. They have thus assisted in curbing inflation.

In wartime as in peacetime, life insurance continues to be a mainstay of private and public life. Never has it been more emphatically a business of the people's money, working and fighting for the people. —G. W. BOURKE, *President*,

at the 49th Annual Meeting of the Canadian Life Insurance Officers Association, May 28, 1942.

It is good citizenship to own Life Insurance

THIS ADVERTISEMENT IS SPONSORED BY LIFE INSURANCE COMPANIES OPERATING IN CANADA

Seek Inclusion of Fishermen in Bill

British Columbia Members of Commons Want Men Who Risk Lives and Property Off Coast Protected by War Risk Measure

OTTAWA, May 28 (CP)—War risk insurance for fishermen on the Canadian coasts, who are excluded in a Government bill covering such assistance, was debated in the House of Commons at length today. Progress was reported on the bill.

Finance Minister Ilsley, sponsor of the bill to make insurance provision against war risks and the payment of compensation for war damage, said the whole scheme of the bill was to protect property within Canada against damage resulting from attack or measures taken for counter-attack.

As soon as ships left coastal waters and operated on the high seas they were in an area of greater risk, and in an area where they might be insured at the present time through commercial channels.

House members from British Columbia and the Maritimes urged that coastal fishermen be given the protection of the Government-sponsored plan.

DIFFERENT MATTER

Ships on inland waters are covered under the plan, and Mr. Ilsley said that another scheme would be necessary to cover ocean-going vessels. The war risk insurance plan was designed to cover risks within the country, while the danger to ships going to sea was in a different category.

"A case can be made for the poor fisherman in his little boat," said Mr. Ilsley. "I do not know whether there is much likelihood of danger to that class of boats. But I do know very well that a great many of the vessels fishing on the seas are not owned by poor fishermen at all; they are owned by powerful and prosperous companies, who should be asked to take out insurance, pay for their insurance and can get that insurance at the present time.

"If we are going to put that class of craft into this bill we will make it much more risky for the Government, and we will mix two classes of risk.

"Further, we will upset our principle, which is a sound one, of not bringing in persons who can get insurance at the present time."

If there were serious losses to fishermen the minister said he believed the Government would have to assume some responsibility, but this could be done by order in council at any time.

Angus MacInnis (C.C.F., Vancouver East) said the Government had taken over the war risk insurance scheme because it was too large for others to bear and he believed the fishing fleets should benefit as well as others.

Howard Green (Con., Vancouver South) said the majority of fishing boats operated within Canadian waters and were therefore still within Canada. The men who owned and operated them were entitled to the same protection of their property as those who had property on shore.

A. W. Neill (Ind., Comox-Alberni) said a fisherman who had everything he possessed in a boat would not take the chance of going out to sea if he knew his whole livelihood was likely to be endangered.

WAR IS DIFFICULT

Mr. Ilsley had said that the system of insuring fishing boats going to sea would be difficult, complicated and uncertain. But, Mr. Neill continued, "the war is difficult, complicated and uncertain and it is up to us to give the fishermen, both on the East and West Coast, a chance."

Mr. Neill moved an amendment which would exclude all ships from the war risk insurance. He said that would be treating all alike.

Conservative House Leader Hanson said he did not believe that Mr. Neill was serious with his amendment. He suggested that the minister act to give protection to the coast fishermen who required it.

Mr. Green said that British Columbia fishermen were operating in dangerous waters and if there were a Japanese raid some would be sure to suffer damage or be destroyed.

"This fishing on the West Coast is of great importance to the war effort of the United Nations because this year all the salmon and herring pack is to go to Great Britain to provide food," he added.

Hon. Grote Stirling (Con., Yale) said the men who occupied the fishing boats of the West Coast were the men to whom the country had turned to form part of the fishermen's patrol, a part of the Royal Canadian Navy. The bill's intention was to spread the risk incurred by Canadians and the fishermen should not be excluded.

Lv. BRENTWOOD	MILL BAY FERRY DAILY	Lv. MILL BAY
9:00 a.m.		9:30 a.m.
10:00 a.m.		10:30 a.m.
11:00 a.m.		11:30 a.m.
2:00 p.m.		2:30 p.m.
3:00 p.m.		3:30 p.m.
4:00 p.m.		4:30 p.m.
5:00 p.m.		5:30 p.m.

Arriving Here on Monday

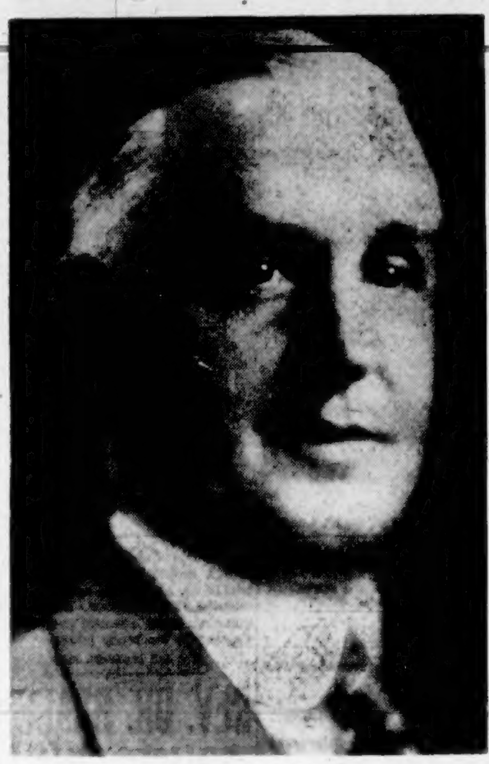

DAVID H. GIBSON

Prominent Canadian business executive of Toronto and Dominion president of the Navy League of Canada, who will arrive in Victoria on Monday afternoon, June 1, to confer with local Navy League officials on matters pertaining to the Navy League and its affiliations.

It is expected Mr. Gibson will be in the city for several days.

WILL ROLL OUT BY THE DOZENS

Volume Output of Bombing Planes in Sight at Willow Run Factory

DETROIT, May 28 (AP).—Volume output of four-engined bomber planes rapidly is approaching at the great Willow Run aircraft factory and one of the most gratified individuals connected with the undertaking is Henry Ford.

Two years ago today Ford, apostle of mass production, asserted that under certain conditions he could build 1,000 airplanes a day. He was talking about pursuit aircraft. Whether he could have produced that many planes a day never has been wholly agreed upon among his fellow motor car manufacturers. Many scoffed at the claim.

The pioneer automobile builder, nearing his seventy-ninth birthday, never ceased to believe, however, that the task would have been nothing worse than an "assembly job."

While he had no opportunity to test his ability to make 1,000 pursuit planes a day, he has accomplished at Willow Run something that in many ways is equally startling and unbelievable; in less than thirteen months he has converted a farm and wooded section some thirty miles from Detroit into a gigantic aircraft factory bigger than anything the world ever has seen and has mass output of the aerial battleships in sight.

The plans for Willow Run, with a mile of assembly lines and using the combined production technique of both automobile and aircraft industries, call for the giant planes to roll out "by the dozens" each day.

Motored North From Cinema Capital

COM. C. T. BEARD, R.C.N. (Rtd.)

WHO spent some months in Hollywood as technical advisor at a studio making a British naval picture, returned to Victoria yesterday. While in California, Commander and Mrs. Beard, who motored North, had a grand time and enjoyed every day of their stay in the cinema capital.

NEED FOR SHIPS DESCRIBED HERE

Victoria Captain Tells of Voyage to England—British Pleased With Old Ship

Britain's need for ships—for anything that will float—was vividly described last night by Captain J. A. Philipsen, well-known Victoria skipper who returned to the bridge at the outbreak of war after twenty-three years' retirement from the sea to take ships from Victoria to Australia and England.

On his last voyage Captain Philipsen took a well-known local ship to England by way of the Panama Canal. In an address to the Kinsmen Club in the Empress Hotel last night, he told of the long and perilous voyage, marked by frequent breakdowns and repairs, and described the ship as "unseaworthy." The British "were mighty pleased to get the old ship," however, he said, and he was not surprised, since they were pressing into service as mine sweepers "any old hulks off the scrap heaps."

Captain Philipsen, in telling of his first voyage to Sydney, Australia, shortly after the outbreak of war, described the ship as "an old crock built in the last war and laid up for about twelve years." To make matters harder, there were 420 tons of dynamite in No. 1 hold, the ship brushed with a vessel in the fog off Race Rocks, and the turbine engines gave trouble on the voyage. But the ship got there.

Captain Philipsen was for many years assistant harbor master here.

CLINGS

"The Utterly-Utters are just wild about society, aren't they?"

"Why, my dear, they're such climbers that they've even named their youngest daughter Ivy!"

• The oil in your car should be the "watchdog" to guard against friction and engine heat . . . not ordinary oil . . . but 100% Pennsylvania VEEDOL Motor Oil. When you choose Veedol, you get the oil made from the world-famous Bradford-Pennsylvania crude which has the highest natural heat-resistance of any crude oil. There are no new cars, today . . . Be extra careful with your present car, especially its lubrication. Change to Veedol and get full power and mileage from every drop of gasoline

100% PENNSYLVANIA AT ITS FINEST

FOR GASOLINE ECONOMY

VEEDOL MOTOR OIL

TIDE WATER OIL COMPANY OF CANADA, LIMITED

SUFFERS FATAL INJURY

CARON, Sask., May 28 (CP).—An instructor at No. 33 Service Flying Training School here suffered fatal injuries yesterday when the plane in which he was flying crashed ten miles north of Caron. A student who was in the plane is in hospital suffering from concussion. Names of the two men are withheld pending notification of next of kin.

SIX FLYERS KILLED

LAKELAND, Fla., May 28 (AP).—Six men were killed and two injured in the crash of a four-motored heavy bomber from nearby Drane Field, about a mile southwest of Lakeland, the United States army announced today.

NATIONAL INDUSTRIAL COUNCIL IS REQUIRED

Here to confer with local labor leaders, Patrick Conroy, national secretary of the Canadian Congress of Labor, Toronto, believes that a national industrial council is needed to speed up production in the shipbuilding industry.

Mr. Conroy thinks such a council should include representatives of labor and shipyard operators under Government chairmanship. It could carry out a Dominion-wide policy respecting production, material supply and labor stabilization.

R.C.A.F. Casualties

OTTAWA, May 28 (CP).—Names of two men killed on active service, two missing after air operations, and two previously reported missing and now for official purposes presumed dead were contained in the 276th Royal Canadian Air Force casualty list of the war, issued late today. All the casualties were overseas. Following is the latest list of casualties:

Overseas, killed on active service, P.O. Charles Arthur Harris, Chauvin, Alta.; Sgt. Robert Melbourne, Boates, Kentville, N.S. Missing after air operations, P.O. Dennis Duxfield, Timmins, Ont.; Sgt. Albert Andrew Miller, Campbellton, N.B. Previously reported missing, now for official purposes presumed dead, Sgt. Louis Raymond Brunette, Green Bay, Wis.; Sgt. Albert Perry McLean, Grimsby, Ont.

Contract Given Vancouver Firm For Local Dock

Permission to proceed with construction of a new dock near the Outer Wharf, Victoria, for the distribution plant of Home Oil Distributors Limited, has been granted by the Controller of Construction at Ottawa.

The designer of the proposed dock, W. F. Gardiner, Vancouver, announces that following receipt of tenders from Victoria and Mainland concerns, a contract for the work has been let to Todd Construction Company, Vancouver.

A total expenditure of approximately $15,000 is involved and a start will be made just as soon as materials can be assembled. It is expected the job will take about five weeks to complete.

Plans show the dock to be 250 x 70 feet, with a "T" end having a frontage of 150 feet. The structure will have the usual heavy deck frame and will be set on creosoted piling.

APPOINTMENT BECOMES EFFECTIVE ON JUNE 1

CALGARY, May 28.—Appointment of George Meldrum, acting assistant superintendent, Canadian Pacific Railway, Lethbridge and Medicine Hat divisions, to the position of assistant superintendent at Medicine Hat, is announced by E. D. Cottrell, general superintendent, Alberta district. Mr. Meldrum succeeds J. R. Strother, whose promotion as superintendent at Saskatoon is also announced today.

Mr. Meldrum has been with the C.P.R. since 1918, when he entered the operating department at Penticton, B.C. He remained in that department as locomotive watchman, fireman and engineer successively until 1937, when he was transferred to the Kettle Valley Division. He was relieving assistant superintendent at Lethbridge before moving to Medicine Hat.

The appointment becomes effective June 1.

Ship Survivors Landed at Port By Navy Craft

BARNEGAT, N.J., May 28 (AP).—Nine seamen were killed in the torpedoing of a medium-sized Panamanian tanker off the Atlantic Coast Monday afternoon, May 25, United States Navy disclosed today. Six of the twenty-eight survivors were injured. They were landed here by a navy vessel a few hours after the attack.

The captain said his ship was hit by two torpedoes which crashed into the starboard side within a half minute of each other. The first struck near the propeller and the second wrecked the engine room. The ship went down quickly by the stern, the survivors said.

Twelve seamen got into the two lifeboats and fourteen reached a life raft which had been thrown overboard. One man was picked out of the water by a navy vessel.

WASHINGTON, May 28 (AP).—A medium-sized United States merchant vessel has been torpedoed in the Caribbean area and a medium-sized Panamanian merchantman has been torpedoed off the Atlantic Coast.

Announcing these latest victims of Axis submarine warfare, the navy said today that survivors of both ships had been landed at United States ports.

MAIL AND SHIPS

COASTING CRAFT

VICTORIA-VANCOUVER — Ss. Princess Charlotte or Ss. Princess Alice will leave Victoria daily for Vancouver at 1:30 p.m.; Ss. Princess Charlotte or Ss. Princess Alice will arrive at Victoria daily from Vancouver at 3:45 p.m.; Ss. Princess Joan or Ss. Princess Elizabeth will leave Victoria daily for Vancouver at 12 midnight; Ss. Princess Joan or Ss. Princess Elizabeth will arrive at Victoria daily from Vancouver at 7 a.m.; Saturdays only, there will be a special sailing from Victoria for Vancouver at 1:30 p.m.; Sundays only, there will be a special sailing from Vancouver for Victoria with 9:45 p.m. time of arrival.

VICTORIA-SEATTLE—Ss. Princess Charlotte or Ss. Princess Alice will leave Victoria daily for Seattle at 4:30 p.m.; Ss. Princess Charlotte or Ss. Princess Alice will arrive at Victoria daily from Seattle at 12:35 p.m.; Ss. Iroquois will leave Victoria daily for Seattle at 8:15 a.m.; Ss. Iroquois will arrive at Victoria daily from Seattle at 8:35 a.m.

VICTORIA-PORT ANGELES—Ss. Iroquois will leave Victoria for Port Angeles daily at 9:15 a.m.; Ss. Iroquois will arrive daily at Victoria from Port Angeles at 8:35 a.m.

SWARTZ BAY-SALT SPRING ISLAND—Ms. Cy Peck will leave Swartz Bay for Fulford Harbor daily, except Wednesday, at 9:30 a.m., 5 p.m.; Ms. Cy Peck will leave Fulford Harbor for Swartz Bay daily, except Wednesday, at 8:15 a.m., 4 p.m.

BRENTWOOD-MILL BAY—Ms. Cascade will leave Brentwood for Mill Bay daily at 9 a.m., 10 a.m., 11 a.m., 2 p.m., 3 p.m., 4 p.m.; Ms. Cascade will leave Mill Bay for Brentwood daily at 9:30 a.m., 10:30 a.m., 11:30 a.m., 2:30 p.m., 3:30 p.m., 4:30 p.m.

VICTORIA-GULF ISLANDS-VANCOUVER—Ss. Princess Mary will leave Victoria at 10:30 a.m., Tuesdays, for Vancouver via Gulf Islands; Ss. Princess Mary will arrive at Victoria via Gulf Islands at 6:30 p.m., Mondays.

NANAIMO-VANCOUVER — Ss. Princess Elaine will leave Nanaimo daily except Saturday and Sunday for Vancouver at 7:30 a.m. and 3:45 p.m.; Ss. Princess Elaine will leave Nanaimo on Saturday only for Vancouver at 7:30 a.m., 3:45 p.m. and 9:15 p.m.; Ss. Princess Elaine will leave Nanaimo on Sunday only for Vancouver at 5:45 p.m.

NANAIMO - GABRIOLA — Ms. Atrevida will leave Canadian Pacific Wharf, Nanaimo, daily (except Wednesday) at 8:30 a.m., for Gabriola.

12 oz. 1.20
25 oz. 2.30
40 oz. 3.40

make it with BOOTH'S High and Dry Gin

DISTILLED AND BOTTLED IN CANADA

This advertisement is not published or displayed by the Liquor Control Board or by the Government of British Columbia.

Salt Spring Island Ferry

DAILY SAILINGS
Except Wednesday

Lv. Fulford Harbor	Lv. Swartz Bay
8:15 A.M.	9:30 A.M.
4:00 P.M.	5:00 P.M.

For Further Information and Motor Coach Connections PHONE E 1177 - E 1178

GULF ISLANDS FERRY CO., LTD.

Had Piles for 18 Years

Mrs. Daniel J. R. Mosher, Upper Kingsburg, N.S., recently wrote: "I've suffered from Piles for 18 years. I had both blind and bleeding. I've tried many things—nothing gave me relief. Luckily I saw an advertisement of Chinaroid. Again I decided to try. Imagine my joy when it gave me joyous relief. I certainly cannot praise Chinaroid too highly." If you suffer from Piles, get Chinaroid from your druggist today under agreement that Chinaroid must satisfy completely or money back. Only 50c.

GIVE IT A CHANCE

Make sure your refrigerator can do the job it's intended for—give it a chance to preserve your food supply safely and efficiently . . .

Keep it clean. Your refrigerator should be thoroughly cleaned once a week or at least every ten days. At this time the walls, trays, and evaporator should be washed with warm borax or soda water.

Defrost the refrigerator regularly . . . never allow more than 1/8-inch or 1/4-inch of frost to accumulate. This frost acts as an insulation and not only retards refrigeration but increases operating costs.

Don't leave the refrigerator door open longer than necessary . . . or open it more often than you need to.

Foods should be placed in the refrigerator so as to have a free circulation of air.

Foods should be cool before being placed in the refrigerator. Chill all cooked foods thoroughly and cover them tightly.

All foods with strong odors—like cantaloupes, pineapples, etc., should be carefully wrapped.

Bananas should never be kept in the refrigerator.

Do not wash berries before placing them in the refrigerator. Wash them just before they are to be served.

Meat should be unwrapped and placed in the meat keeper. If it is kept on a plate, cover it lightly with wax paper.

Fish should be kept in the chiller tray just under the evaporator.

Fresh vegetables should be washed, all outside leaves removed and then placed in the vegetable pan. If there is no pan, wrap the vegetables in wax paper or place them in an oilskin bag.

Give Your Refrigerator This Help—and It Will Give YOU the Finest in Refrigeration Service

Now, More Than Ever Before, It Is Necessary to Buy War Savings Certificates REGULARLY

B.C. ELECTRIC

What a Life!

The loneliest girl on the campus is Brenda—
We all must *perspire*,
but she's an *offender!*

Bath tonight with LIFEBUOY
FROM HEAD TO TOE —IT STOPS B.O.

NORTHWESTERN CREAMERIES, LTD.
Present
THE
LONE RANGER
Another Thrilling Story of the West
1480 Kc. **CJVI** 7:45 P.M.

Academy Award
Presents
'Welcome Stranger'
Starring
GAIL PAGE
Sponsored by
Lyle's Ladies' Wear
1480 Kc.—8:15 P.M.
CJVI

PRICES OF HALIBUT

PRINCE RUPERT, May 28 (CP).—Halibut sales on the Prince Rupert Fish Exchange today:

Canadian, 36,000 pounds at 14.5 and 12 cents and 14.6 and 12 cents. American, none.

CREDIT UNION MEETING

Perpetual Help Credit Union will hold a general meeting in the parish hall on Monday, June 1, at 8 p.m. All members and those interested in credit unions are cordially invited to attend. Captain the Rev. Father Basil W. Kenney will be guest speaker.

CHANGING IT

He was a new recruit to the Navy and he joined it in the hope of fulfilling his youth's ambitions of adventure on the high seas and travel to distant lands. But at first he was sent to a training school, and at the end of two weeks he had spent most of his time digging ditches, chopping trees, filling up holes. Finally he sought his superior officer.

"You see, sir," he complained "when I joined the Navy they told me I should see the world, and here for two solid weeks I've done nothing but rearranged it."

AROUND the DIAL

TODAY'S HIGHLIGHTS

1:30 p.m.—Woman's programme with Mrs. W. H. Molson speaking on "Women of Scotland." CJVI.

6:00 p.m.—The March of Time's dramatisation of the various war fronts will be highlighted by the story of a courageous and remarkably cool Red Cross official, Carl R. Myers of Minneapolis, who led a caravan of twenty-five Red Cross trucks, bearing war materials and refugees, from Burma into China, with the Jap forces literally at their heels. KJR.

6:15 p.m.—Hour of Remembrance with Dorothy Abraham. CJVI.

8:15 p.m.—Academy Award starring Gail Page in "Welcome Stranger." CJVI.

8:30 p.m.—Flying for Freedom, stories of the R.C.A.F. CKWX.

TODAY'S NEWS BROADCASTS

Morning—8:00, CBR, CJOR, CKWX; 8:15, KIRO, KOMO; 8:30, CJVI, KOL; 8:45, CKWX; 9:00, CBR, KJR, KOL; 9:15, CJOR; 9:30, KOL; 10:00, KOL; 10:15, KOMO; 10:30, CJVI; 10:45, CJOR; 11:30, KJR; 12:00, KOL.

Afternoon—12:05, CKWX; 12:15, KIRO; 12:30, CJVI, CBR, CJOR, KJR; 1:45, KIRO; 1:55, KJR; 2:25, CJOR; 2:30, KOMO, KOL, KIRO; 3:00, KJR; 3:45, CBR, KOL; 4:00, KOL; 4:45, CJOR, KIRO, KOMO; 5:00, CBR, KOMO, KOL; 5:30, KJR; 5:45, KIRO; 5:55, KIRO.

Evening—6:00, KOL; 6:15, KOL; 6:30 CJVI, CKWX, KJR; 6:45, KJR, KOL; 7:00, CBR, CKWX; 7:45, CJOR; 9:00, KOL; 9:30, KJR, KOL; 10:00, CBR, CKWX, KOMO, KOL; 10:15, KIRO, KOL; 10:30, CJVI, KOL; 10:55, KOMO; 11:30, KOL; 11:45, KOL, KOMO; 11:55, CBR, CKWX, CJOR.

For last-minute programme changes on the C.B.C. Network, listen to "For Our Listeners" every day at 12:25 p.m.—just before the news.

(Pacific Daylight Time)

8:00 A.M.—Musical Clock (CJVI).
News (CBR, CJOR, CKWX).
Radio Parade (KOMO).
Everyman's Chapel (KJR).
Breakfast Club (KOL).
Arthur Godfrey (KIRO).

8:15 A.M.—Master Musicians (CBR).
News (KIRO, KOMO).
Morning Varieties (CJOR).
Breakfast Time Tunes (CKWX).

8:30 A.M.—News (CJVI, KOL).
Front Line Family (CBR).
Organ (KOMO, KJR).
Valiant Lady (KIRO).
Billy Browne (CJOR).
Just About Time (CKWX).

8:45 A.M.—Morning Meditations (CJVI.
Organ (CBR).
News (CKWX).
David Harum (KOMO).
Unity Viewpoint (KJR).
Stories America Love (KIRO).
Miss Mead's Children (KOL).

9:00 A.M.—Melodies (CJVI).
B.B.C. News (CBR).
Bess Johnson (KOMO).
News (KJR).
Kate Smith Speaks (KIRO).
John Hughes (KOL).
Shut-In (CJOR).
Good Morning, Neighbors (CKWX).

9:15 A.M.—Morning Bulletin Board (CJVI).
Big Sister (CBR, KIRO).
Bachelor's Children (KOMO).
Ann Sterling (KJR).
Ray Daughters (KOL).
News (CJOR).

9:30 A.M.—Breakfast at Sardi's (CBR, KJR).
Collins Calling (KOMO).
Romance of Helen Trent (KIRO).
News; Resources Reporter (KOL).
Royal Hawaiians (CJOR).
Midmorning Variety (CKWX).

9:45 A.M.—Organ (KOMO).
Our Gal Sunday (KIRO).
Songs of the West (KOL).
Lucky Listening (CJOR).

10:00 A.M.—Betty and Bob (CJVI).
Soldier's Wife (CBR).
Ben Walker's Kitchen (KOMO).
Bankhead Talking (KJR).
Life Can Be Beautiful (KIRO).
News (KOL).
Voice of Memory (CKWX).

10:15 A.M.—Funfest (CJVI).
The Happy Gang (CBR).
News (KOMO).
Second Husband (KJR).
Breakfast at Sardi's (KJR).
Woman in White (KIRO).
Don Ishman (KOL).
P.T.A. (CJOR).
Tenor and Baritone (CKWX).

10:30 A.M.—News (CJVI).
Musical Jewel Box (KOMO).
Amanda of Honeymoon Hill (KJR).
News; Music (KOL).
Vic and Sade (KIRO).
On With the Dance (CJOR).
Will Reeder's Notebook (CKWX).

10:45 A.M.—Music Salon (CJVI).
Morning Visit (CBR).
Dr. Kate (KOMO).
John's Other Wife (KJR).
Jane Endicott, reporter (KIRO).
Don Norman (KOL).
News (CJOR).
Al and Lee Reiser (KJR).
Morning Music (CKWX).

11:00 A.M.—Make Mine Music (CJVI).
Strictly Rhythm (CBR).
Light of the World (KOMO).
Just Plain Bill (KJR).
Bright Horizons (KIRO).
Cedric Foster (KOL).
The Goldbergs (CJOR).
Stars of the Week (CKWX).

11:15 A.M.—Between the Bookends (CBR, KJR).
Arnold Grimm's Daughter (KOMO).
Aunt Jenny's Real Life Stories (KIRO).
Betty Lou (KOL).
Lone Journey (CJOR).
Rhythm and Romance (CKWX).

11:30 A.M.—Musicprise (CJVI).
Dr. Susan (CBR).
Guiding Light (KOMO).
News (KJR).
We Love and Learn (KIRO).
Carroll Carter (KOL).
Vic and Sade (CJOR).
Concert Caravan (CKWX).

11:45 A.M.—Lucy Linton (CBR).
Betty Crocker (KOMO).
Cowboy Joe (KJR).
The Goldbergs (KIRO).
Fiesta of Song (KOL).
Road of Life (CJOR).

12:00 Noon—London Dances (CJVI).
B.C. Farm Broadcast (CBR).
Against the Storm (KOMO).
Present Presents (KJR).
Sponsor's Corner (KIRO).
News (KOL).
Studio Party (CJOR).

12:05 P.M.—News (CKWX).

12:15 P.M.—Pinto Pete (CJVI).
Ma Perkins (KOMO).
News (KIRO).
Listen and Sing (KOL).
The Little Show (CKWX).

12:30 P.M.—News (CJVI, CBR, CJOR).
Pepper Young (KOMO).
News; Men of the Sea (KJR).
Joyce Jordan (KIRO).
Melody Supplement (KOL).
Music for Moderns (CKWX).

12:45 P.M.—Tropical Moods (CJVI).
The Balladeer (CBR).
Right to Happiness (KOMO).
Clete Roberts (KJR).
Woman of Courage (KIRO).
Protection School (KOL).
Dollar Gift Programme (CJOR).

1:00 P.M.—Classics in Rhythm (CJVI).
"Women on the Job" (CBR).
Backstage Wife (KOMO).
Street Singer (KJR).
Stepmother (KIRO).
Recruiting Programme (KOL).
Famous Voices (CJOR).
Life Can Be Beautiful (CKWX).

1:15 P.M.—Count of Monte Cristo (CJVI).
Music (CBR).
Stella Dallas (KOMO).
Cecil Solly (KJR).
Racing Season (KOL).
Exploring Space (KIRO).
Sue's Notebook (CJOR).
Painted Dreams (CKWX).

1:30 P.M.—Women's Programme (CJVI).
Lorenzo Jones (KOMO).
Club Matinee (CBR, KJR).
Orchestra (KIRO).
News; Mutual Goes Calling (KOL).
Gems of Melody (CKWX).

1:45 P.M.—Young Widder Brown (KOMO).
News (KIRO).
Dance Time (CJOR).

1:55 P.M.—News (KJR).

2:00 P.M.—Melody Time (CJVI).
Moods for Moderns (CBR, KJR).
When a Girl Marries (KOMO).
Are You a Genius? (KIRO).
Playground News (KOL).
Billy Browne's Brevities (CJOR).
Sunset Time (CKWX).

2:15 P.M.—Portia Faces Life (KOMO).
Sewer (KOL).
Siesta (CKWX).

2:25 P.M.—News (CJOR).

2:30 P.M.—Music Lovers' Corner (CJVI).
Talk (CBR).
News (KOMO, KOL, KIRO).
House in the Country (KJR).
Capsules of Melody (CJOR).

2:45 P.M.—Three Suns Trio (CBR).
Chaplain Jud, U.S.A. (KJR).
Vic and Sade (KOMO).
Starred for Listening (KOL).
Puzzle Busters (CJOR).
Scattergood Baines (KIRO).

3:00 P.M.—Merry Islanders (CBR.
The Bartons (KOMO).
News (KJR).
B. S. Bercovici (KOL).
Captain Sanjolo (KIRO).
Afternoon Floor Show (CKWX).

3:15 P.M.—Informal Matinee (CBR).
Orchestra (KOL).
Strictly From Dixie (KOMO).
Hedda Hopper's Hollywood (KIRO).
Silhouettes in White (KJR).
Ma Perkins (CJOR).

3:30 P.M.—Wishart Campbell Sings (CBR).
Homekeeper's Calendar (KOMO).
Piano (KJR).
Frank Parker (KIRO).
Government Reports (KOL).
Pepper Young (CJOR).
Tea-Time Tunes (CKWX).

3:45 P.M.—Dr. Rowell (CJVI).
B.B.C. News (CBR).
The Escorts (KJR).
The World Today (KIRO).
News (KOL).
Right to Happiness (CJOR).

4:00 P.M.—Afternoon Tea Party (CJVI)
Orchestra (CBR).
Orchestra (KOMO).
Family Life Round Table (KJR).
The Second Mrs. Burton (KIRO).
Fulton Lewis (KOL).
Concert Moderne (CJOR).
Novelty Jamboree (CKWX).

4:15 P.M.—Piano (CBR).
White Cross Assn. (KOMO).
Melodies (KJR).
Johnson Family (KOL).
Young Dr. Malone (KIRO).

4:30 P.M.—Here Comes the Band (CJVI).
Orchestra (CBR).
Orchestra (KOMO).
Housewives Inc. (KIRO).
Southernaires (KJR).
Afternoon Serenade (KOL).

4:45 P.M.—Riding the Range (CJVI).
Recital Series (CBR).
Chuck Wagon Serenade (KJR).
News (CJOR, KIRO, KOMO).
Star Parade (KOL).

5:00 P.M.—Nickel Serenade (CJVI).
News; Woodhouse and Hawkins (CBR).
H. V. Kaltenborn (KOMO).
Flying Patrol (KJR).
Job Finder, Lost and Found (KIRO).
News (KOL).
Ranger's Cabin (CJOR).
Uncle Ben (CKWX).

5:15 P.M.—Music (KOMO).
Secret City (KJR).
Tempos of Tomorrow (KIRO).
Pension Talk (KOL).
Singing Strings (CJOR).
Uncle Billy (CKWX).

5:30 P.M.—Novatime (CJVI).
Songs for Marching Men (CBR).
Organ (KOMO).
News (KJR).
Introduction to Rhythm (KIRO).
Captain Midnight (KOL).
Orphan Annie (CJOR).
Talking Drums (CKWX).

5:45 P.M.—Magic Island (CJVI).
By the War (KOMO).
Folk Music (KJR).
News (KIRO).
Jack Armstrong (KOL).
Club 600 (CJOR).
Lone Ranger (CKWX).

5:55 P.M.—News (KIRO).

6:00 P.M.—Sports Spotlight (CJVI).
Studies in Swing (CBR).
Waltz Time (KOMO).
March of Time (KJR).
Gabriel Heatter (KOL).
Tonight at Fort Lewis (KIRO).
Lone Ranger (CKWX).

6:15 P.M.—Hour of Remembrance (CJVI).
News (KOL).
Leo Nicholson (CJOR).
Music From the Shows (CKWX).

6:30 P.M.—News (CJVI, CKWX, KJR).
Canadian Theatre of the Air (CBR).
Plantation Party (KOMO).
Dinah Shore (KJR).
First Nighter (KIRO).
Songs for Marching Men (KOL).
Concert Hall (CJOR).

6:45 P.M.—Dinner Concert (CJVI).
Easy Aces (CJOR).
Album of Yesterday (CKWX).
News (KOL, KJR).

7:00 P.M.—Orchestra (CJVI).
News (CBR, CKWX).
People Are Funny (KOMO).
Elsa Maxwell (KJR).
How Am I Doing? (KIRO).
Friday Night Concert (KOL).
Don Wilson, news (CJOR).

7:15 P.M.—Voices of Victory (CJVI, CBR).
Fish Finder (KJR).
Novatime (CJOR).
Time Out (CKWX).

7:30 P.M.—Grand Central Station (KOMO).
Lightning Jim (KJR).
Honored Music (KIRO).
Lone Ranger (KOL).
Blue Dawn (CJOR).
Richards and Andrews (CKWX).

7:45 P.M.—Lone Ranger (CJVI).
West Coast Reporter (CBR).
News (CJOR).

8:00 P.M.—Recital (CBR).
Buy Washington (KJR).
Elmore Philpott (CKWX).
Fred Waring's Pleasure (KOMO).
Amos and Andy (KIRO).
It's Box Office (KOL).
Hawaiian Hospitality (CJOR).

8:15 P.M.—Academy Award (CJVI).
Newbridge (CBR).
Lum and Abner (KOMO).
Story Behind Song (KIRO).
Betty and Bob (CKWX).

8:30 P.M.—B.B.C. Radio Newsreel (CBR).
Whodunit (KOMO).
Gangbusters (KJR).
Playhouse (KIRO).
Youth Makes a Record (KOL).
Margaret Henry (CJOR).
Flying for Freedom (CKWX).

8:45 P.M.—Monitor News (CJVI).
Salon Music (CJOR).

9:00 P.M.—Pop Green's Orch. (CJVI)
"War in the Pacific" (CBR).
Orchestra (KOMO).
Meet Your Navy (KJR).
Kate Smith Hour (KIRO).
News (KOL).
Orchestra (CJOR).
Kin Quiz (CKWX).

9:15 P.M.—Record Album (CJVI).
Howard Costigan (KOL).

9:30 P.M.—World Affairs (CBR).
Log Cabin Farms (KOMO).
News (KJR).
Fulton Lewis (KOL).
Charles Hover (CJOR).
Hits of the Week (CKWX).

9:45 P.M.—Public Information, talk (CBR).
Chris Gilson (KOMO).
Hank Keene (KOL).
Sports Report (KJR).
Piano (CKWX).

10:00 P.M.—Out of the Night (CJVI).
C.B.C. News (CBR).
News (KOMO, CKWX).
Public Schools (KJR).
News; Orchestra (KOL).
Draft Information (KIRO).
Orchestra (CJOR).

10:15 P.M.—Hawaiian Pantasia (CJVI).
Musical Mirror (CBR).
News (KOL, KIRO).
Star Parade (KJR).
Transitunes (KOMO).
Your Garden (CKWX).

10:30 P.M.—News (CJVI).
Organ (CJOR).
Betty Martin (KOMO).
Bible Institute (KJR).
Cavalcade of Music (CKWX).
News and Orchestra (KOL).

10:45 P.M.—House of Dreams (CJVI).
Orchestra (KOMO).
Orchestra (KOMO).
Without Words (KIRO).
Emberglow (CJOR).
At Close of Day (CKWX).

10:55 P.M.—News (KOMO).

11:00 P.M.—Orchestra (CBR, KIRO)
Folk Music (KJR).
Evening Reveries (KOMO).
Orchestra (KOL).
Party Time (CJOR).
Make Believe Ballroom (CKWX).

11:15 P.M.—Starred for Listening (KOL).

11:30 P.M.—Orchestra (CBR).
Orchestra (KOMO).
Aloha Land (KJR).
Easy Listening (KIRO).
News and Orchestra (KOL).

11:45 P.M.—News (KOL, KOMO).
Organ (KJR).
News for Alaska (KIRO).

11:55 P.M.—News (CBR, CKWX, CJOR).

Key Station Frequencies

C.B.C. NETWORK—
CBR (1130)
N.B.C. RED NETWORK—
KOMO (950) KPO (680), KPI (640).
N.B.C. BLUE NETWORK—
[illegible]
COLUMBIA NETWORK—
KIRO (710), KNX (1070), KVI (570).
VANCOUVER—
CJOR (600).
CKWX (980).
MUTUAL DON LEE NETWORK—KOL (1300)
VICTORIA—
CJVI (1480).

What Today Means

"GEMINI"

If May 29 is your birthday, the best hours for you on this date are from 9:45 to 11:45 a.m., from 1:45 to 3:45 p.m. and from 7:45 to 9:45 p.m. The danger periods are from 7:45 to 9:45 a.m., from 5:45 to 7:45 p.m. and from 9:45 to 11:45 p.m.

Complacency may interfere seriously with the efforts made to progress in industrial activities, so it behooves those invested with the proper authority to combat its pernicious influence whenever it is manifested. A tendency to indulge in long-drawn-out conversations will cause many people to be classified as bores on this date, so endeavor to be as brief as possible. Quick-tempered persons should be on their guard constantly if they wish to avoid quarrels over petty annoyances. Too many people indulge in teasing just to satisfy a selfish desire to see how far they can go before upsetting their victim's self-control. Married and engaged couples, as well as those whose hearts Cupid has united, should remember that "the difficulty in life is the choice" and that wise choices are necessary if satisfactory results are to be achieved.

If you are a woman and May 29 is your birthday, your usually placid disposition may, at times, place you at a disadvantage when you have to deal with decidedly disagreeable individuals. It will pay you to be observant. You should derive much pleasure from intellectual pursuits. Your work as an interior decorator, artist, designer, modiste, specialty shop manager, actress, writer, musician, lawyer, dietician, or in some activity of a promotional nature may enable you to become a financial success and gain an enviable reputation. Let love regulate your matrimonial affairs if you wish to be carefree and happy.

The child born on May 29 need not be born with a silver spoon in his mouth to become one of Dame Fortune's proteges. His usually affectionate nature generally wins him the love and friendship of his schoolmates and other daily associates. Earnest endeavor and consistently good work should help him to achieve his goal.

If you are a man and May 29 is your natal day, you probably are partial to exciting sports and other thrilling pastimes. Your strength of character is apt to be one of your outstanding characteristics. As a doctor, lawyer, engineer, architect, builder, statesman, agriculturist, scientist, manufacturer, salesman, musician, artist, educator or author, you should win many laurels.

(The Bell Syndicate, Inc.)

Instruction in Aero Mechanics

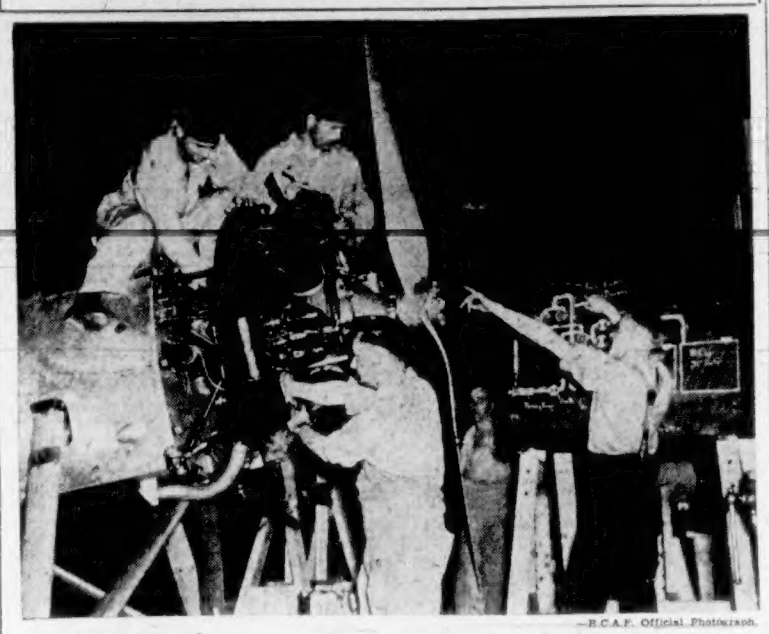

—R.C.A.F. Official Photograph.

Corporal R. H. Lundberg, instructor in aero engine mechanics at the No. 1 T.T.S. at St. Thomas, Ontario, pointing to a diagram on a blackboard and instructing the aero engine mechanics in the complicated details of an R.C.A.F. aircraft engine. Left to right: C. T. Sparks, Vancouver; R. C. Stevens, Port Arthur; R. V. Steeves, Moncton, N.B., and Cpl. R. H. Lundberg, Toronto.

EQUIP SHIPS TO HIT BACK

Merchantmen and Tankers Carry Guns and Planes For Catapulting

AN EAST COAST CANADIAN PORT, May 28 (CP).—Lumbering merchant ships are no longer the easy targets for marauding submarines they once were. They are equipped to hit back now, and hitting back they are—with good effect, too.

Daily the offensively-armed freighters and tankers ease into this port, a few showing signs of scrapes with underseas raiders, but with more and more crews telling of having successfully battled off U-boats.

One instance concerns a tanker, captained by a phlegmatic Dutchman, that steamed in here with a hole blown in her side. "We didn't even slow down when the torpedo hit us," the captain said, adding that after a two-hour running fight the U-boat was forced off.

Another case has an English freighter as the victor. Thinking the heavily-laden ship was an easy mark, a German submarine surfaced, apparently planning to pound the boat under the waves with a salvo of shells.

"But the guns of the merchantman opened fire first, and the submarine limped away. Later, a flying boat delivered the death blow to the sub.

Reason for this change from the early days of the war, when a merchant ship's safety lay only in her speed, are new weapons naval authorities have placed on the ships. Guns are now mounted and anti-aircraft batteries poke skywards from vantage points.

TRAINED ARMY MEN

Manning the guns are not only seamen, but specially trained army men dressed in regulation army uniform. Once such a berth was considered dangerous, but there are now in this port soldiers who have been sailing on merchant ships for months—with the shooting all on the credit side of the ledger.

Another big factor in the lowered mortality rate among seamen is the catapult planes. Manned by expert Royal Air Force pilots, these planes are tossed into the air from the decks of the ships at the first sign of trouble and go out looking for the cause of it.

The pilots know their job—many of them have ribbons to prove they are the cream of the fighter crop. And their one joy, apparently, is unloading their guns into a surfaced submarine or marauding raiders.

Other weapons to protect merchant vessels have also been developed. Many are used to detect the presence of submarines; others are along offensive lines. Strictly of the "hush hush" variety, the only thing known about these weapons is that they are effective.

A.R.P. Activities

District 8, Saanich — The next regular meeting of wardens will be held in the Scouts' Hall, Royal Oak, on Wednesday, June 3, at 8 p.m. All wardens of the district are asked to attend. First aid personnel will also be welcome.

District 3A — St. Louis Post will meet on Friday at 8 p.m., when first aid work will be continued.

NOT IF—

"Long hair makes a man look intelligent."

"Not if his wife finds it on his coat."

REV. DR. BRACE PRAISES CHINA

Visitor Addresses Rotarians On "Our Allies in the Far East"

High praise for China, which was "the only nation to make a dent in the totalitarian powers," was voiced by Rev. Dr. A. J. Brace, F.R.G.S., world service secretary of the National Council of the Y.M.C.A., at a Rotary Club luncheon meeting, at the Empress Hotel, yesterday afternoon.

Dr. Brace, who spent twenty-five years in China, spoke on the subject "Our Allies in the Far East."

Telling of the sufferings of the Chinese people during five years of undeclared war with Japan, the speaker said that three million Chinese were killed, three and one-half million wounded, and above all this there was only "one doctor to every 50,000 persons. And still," said Dr. Brace, "they take it."

He reminded the gathering that the Japanese had gained power on what they had received from other countries, including Canada and the United States, but said that now the Japanese could not procure these raw materials they would experience considerable hardship.

In talking about the strength of China, Dr. Brace said, "we will thank God how China has taken it." He also expressed the opinion that Japan should have been stopped when it invaded Manchuria in 1931.

Dr. Brace, who has three sons serving in the forces was also loud in his praise of Russia and asserted that "when the Russians and the Japanese clash the former will give a good account of themselves."

In referring to the United States attack on Japan the speaker said it was his firm belief that the planes had not come from aircraft carriers because planes that carry five men definitely cannot take off from carriers. Dr. Brace thought the bombers had come from the North, and to prove his point said that "we see American aircraft passing over here every day heading for the northern parts of the continent."

Dr. Brace, who was introduced by Dr. W. J. Sipprell, is on a speaking tour of Canada and arrived in the city yesterday morning. Last night he addressed a supper meeting at the Y.M.C.A. and today will speak to the Y.M.C.A. board of directors.

Spencer's

Three Steps to Charm!

1.25

Helena Rubinstein's NEW *Charm Box*

Contains three of the most famous Helena Rubinstein preparations::: three essentials of skin-care that will "work like a charm" for your beauty. Get your Charm Box today and begin this "transformation treatment" at once!

GENEROUS SIZES OF:

Pasteurized Face Cream—famous many-purpose cream . . . to cleanse, soothe and lubricate.

Town & Country Make-up Film—protective, skin-tinted foundation. Keeps make-up fresh all day.

AND PURSE SIZE OF:

Flower Petal Face Powder—smooth, clinging texture . . . beautiful skin-blending shades.

—DRUGS AND TOILETRIES, MAIN FLOOR

SELF-SERVE GROCERY SPECIALS
FOR TODAY

AT OUR COFFEE COUNTER

Coffee, fresh ground, breakfast blend, per lb. 39¢

Cake Flour, Swans Down, per pkt.	25¢	Laundry Soap, Royal Crown	3 for 13¢
Washing Soda, Diamond "S," pkts. at	2 for 15¢	Toilet Soap, Camay	2 for 11¢
Ammonia, Diamond "S," per bottle	9¢	Wax Paper, 40-sheet rolls	2 for 15¢
Peas, Brentwood, 16-oz. tins	2 for 17¢	White Beans, 2-lb. bags	9¢
Asparagus Tips and Ends, 10-oz. tins	2 for 21¢	Cocoa, bulk, per lb.	12¢
Plum Jam, 4-lb. tin	39¢	Chicken Haddie, per tin	19¢
Evaporated Apricots, per lb.	25¢	Vegetable Soup, Libby's, 10-oz. tins at	3 for 25¢
Custard Powder, Harry Horne's, 1's, per tin	29¢	Cornstarch, Canada, 1-lb. pkt.	9¢
Salt, Plain or Iodized, Windsor, 1½-lb. cartons	2 for 13¢	Tomato Catsup, Columbia, 15-oz. tins	2 for 17¢
Apricots, Diamond "S," 16-oz. tins, at	2 for 25¢	All-Bran, Kellogg's, large pkt.	19¢
Plums, Columbia, 16-oz. tins	3 for 25¢	Tomato Juice, Bright's, 25-oz. tins at	2 for 23¢

WE RESERVE THE RIGHT TO LIMIT QUANTITIES
(No Phone, Charge or Mail Orders Taken on These Specials)

CANDY SPECIALS FOR TODAY AND SATURDAY

BUTTERSCOTCH WAFERS—A fresh, smooth confection that all the family will enjoy. Special, per lb. 21¢

ENGLISH PONTEFRACT CAKES—Special, per lb. 25¢

Candy Dept., Lower Main Floor

DAVID SPENCER LIMITED

A Service to the Men in the King's Service

There is a great demand for Books for men in the Army, Navy and Air Force. Their reading tastes cover the whole field of literature. In order to make it easy for you to help supply this urgent need we are making a depository in our Book Shop on the Lower Main Floor near the Douglas Street entrance.

Go over your book shelves . . . you are sure to find a good travel book you have enjoyed . . . or an interesting novel or a history, philosophy, poetry, or even a textbook no longer of use to you. You Bring the Books— . . . Our Part Will Be to Equally Distribute Them to the Three Services

Time, NOW . . .
Place, SPENCER'S BOOK SHOP, LOWER MAIN FLOOR
In Co-operation With the War Service Library Committee

DAVID SPENCER LIMITED PHONE E-4141

SECOND NEWS SECTION

The Daily Colonist.

(ESTABLISHED 1858)

SECOND NEWS SECTION

NO. 143—EIGHTY-FOURTH YEAR — VICTORIA, BRITISH COLUMBIA, FRIDAY, MAY 29, 1942

Glancing Over Sport

By JOE DELAHUNTY

FROM HERE AND THERE

Attention, Sgt. C. P. Saunders and [illegible]

ODDS AND ENDS

It's a small world after all. Sub-[illegible]

HARDER NOW BESPECTACLED

Cleveland Pitcher Latest to Wear Glasses in the American League

[illegible]

THREE CRICKET MATCHES BILLED

[illegible]

BRAKES
SPECIALIZED
CARBURETOR AND MOTOR
TUNE-UP SERVICE
BOULTBEE
VICTORIA'S 1000 YATES ST

GASMEN WILL MEET EAGLES

Senior Ball Nines to Battle At Athletic Park This Evening—Navy Triumphs

Two [illegible] who faced each other a number of times in the league for the second division baseball pennant last season will parade to the mound at Royal Athletic Park this evening when Eagles and Pitzer A's meet in a senior league fixture. They are Bill Prior and Stan Carey who will do the hurling for the Gasmen and Birdmen respectively. Game time is 6.30 o'clock.

Carey, most promising of the young [illegible] Eagles hopes to keep the Gasmen gang in their place in one of the leaders in the flag race. Prior another capable young moundsman is equally confident of turning back the Eagles.

[illegible]

SAILORS TRIUMPH

[illegible]

BASEBALL STANDINGS

NATIONAL LEAGUE

	W	L.	Pct
[illegible]	26	[illegible]	[illegible]
St. Louis	22	17	.564
Boston	23	18	.561
Cincinnati	19	19	.500
[illegible]	[illegible]	[illegible]	[illegible]
[illegible]	[illegible]	22	[illegible]
[illegible]	[illegible]	23	[illegible]
Philadelphia	[illegible]	27	.327

AMERICAN LEAGUE

	W	L	Pct
[illegible]	[illegible]	[illegible]	[illegible]
[illegible]	[illegible]	[illegible]	[illegible]
[illegible]	[illegible]	[illegible]	[illegible]
[illegible]	[illegible]	[illegible]	[illegible]
[illegible]	[illegible]	22	[illegible]
[illegible]	[illegible]	[illegible]	[illegible]
[illegible]	[illegible]	[illegible]	[illegible]
[illegible]	[illegible]	[illegible]	[illegible]

COAST LEAGUE

	W	L	Pct
[illegible]	[illegible]	[illegible]	[illegible]
[illegible]	[illegible]	[illegible]	[illegible]
[illegible]	[illegible]	[illegible]	[illegible]
[illegible]	[illegible]	[illegible]	[illegible]
[illegible]	[illegible]	[illegible]	[illegible]
[illegible]	[illegible]	[illegible]	[illegible]
[illegible]	[illegible]	[illegible]	[illegible]
[illegible]	[illegible]	[illegible]	[illegible]

[illegible]

Pirates Now But All Ex-Dodgers

When This Picture Was Taken These Pittsburgh Pirates Were Looking Over Their Former Associate the Dodgers in Brooklyn. All but Manager Frankie Frisch (Right) Were Members of the Dodgers Once. Left to Right Are Jimmy Wasdell, Pete Coscarart, Al Butcher, Al Lopez and Babe Phelps.

Tigers Tighten Up American Pennant Chase By Victory

Virgil Trucks Pitches Detroit to Neat Win Over Cleveland to Move Closer to Second Position—Yankees Triumph on Gordon's Hit—Brooklyn Dodgers Defeat Braves

[illegible]

RED SOX BEATEN

[illegible]

CARDINALS TRIUMPH

[illegible]

	R	H	E
[illegible]	[illegible]	[illegible]	[illegible]
[illegible]	[illegible]	[illegible]	[illegible]

[illegible]

WESTERN INTERNATIONAL

	R	H	E
[illegible]	[illegible]	[illegible]	[illegible]
[illegible]	[illegible]	[illegible]	[illegible]

[illegible]

INTERNATIONAL LEAGUE

[illegible]

AMERICAN ASSOCIATION

[illegible]

BELMONT PARK RACING

[illegible]

Victories Scored By Favored Golfers

Veteran Kirkwood Throws Scare Into Byron Nelson But Loses Match on Thirty-Fifth Green—Snead Trims Goggin, 9 and 8—Quarter-Finals Are Carded for Today

[illegible]

HOGAN WINS EASILY

[illegible]

WALLACES WIN BONZA

[illegible]

CORNWALL QUITS LOOP

[illegible]

Take pride in your APPEARANCE

Brylcreem applied to your hair and scalp every morning ensures freedom from dandruff and a well groomed appearance all through the day. Buy a handy tube or jar of British-made Brylcreem from your druggist today.

BRYLCREEM
THE PERFECT HAIR DRESSING
NO GUM • NO SOAP • NO ALCOHOL • NO STARCH

BELIEVE IT OR NOT . . . . . By Ripley

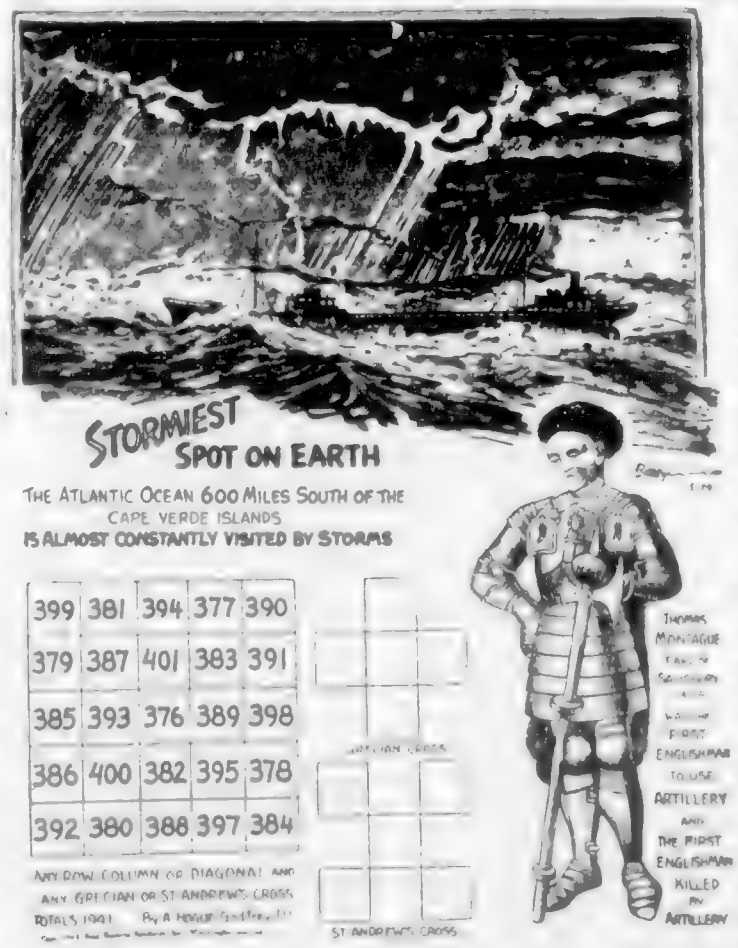

Please address all queries to Believe It or Not, c/o King Features, New York City, N. Y.

VICTOR RECORD HEADQUARTERS . . .

Kent Roach at 641 Yates claim the title not only because of their complete Record Library, but also [illegible] intelligent advice offered in your selections

Equipped for *Summer*

Be ready for the summer weather and holidays by getting your [illegible] wardrobe in shape now. You will find when you put aside your business clothes . . . or have your leave from military or other duties . . . more enjoyment will be yours when comfortably dressed for relaxation.

Jackets of varied weight in tweeds, Shetland and camel's hair make up our generous assortment. For contrasting slacks you may select from flannels, gabardine and worsted flannel in a number of shades . . . many made in England by DAKS.

W. & J. WILSON

1217-21 GOVERNMENT STREET G 5013

Bays Swamp Jokers In Lacrosse Match

Ferguson Paces James Bay to 20-5 Victory—Is Fourth Straight Triumph for Menzies' Proteges—Tiremen Play Oaks Tomorrow

HOW THEY STAND

	P.	W.	L.	D.	Pts.
James Bay	4	4	0	0	8
Jokers	4	2	1	1	5
United Services	4	1	1	2	4
Oaklands	3	0	2	1	1
Douglas Tire	3	0	3	0	0

Last Night's Scores

Senior—James Bay 20, Jokers 5.

Midget—Senators 19, James Bay 4

Tomorrow's Games

7:00—Oaklands vs. Aces, juvenile "B."

8:30—Oaklands vs. Douglas Tire, senior.

Memories of a year ago when the Jokers were taking some bad beatings in the local boxla league were revived last night at the Sports Centre when Coach Jimmie Smith's 1942 edition of black-sweatered stickmen tasted their first reverse of the current season's campaign.

After facing the three other clubs in the senior circuit and emerging with two victories and an overtime tie the Jokers were looked upon as the team to give Manager Ted Menzies proteges quite a battle. But the expected "battle" never developed, except for a slight flare-up and a little fisticuffing in the third period.

Bays had little difficulty with the Jokers and were always the better club. They established a 6-1 lead in the opening stanza, and met with little or no opposition all evening. Jokers on the other hand turned in their most feeble exhibition of the season and never kept close enough to the James Bay stickmen to make the fixture interesting.

NO PROTECTION

Bill Andrews, Jokers' net custodian, was beaten twenty times but it was not all his fault. Given little or no protection by his defencemen, the husky goalie had little opportunity of keeping the score down. He turned aside twenty-eight shots, four more than "Buzz" Long, guarding the pipes for the Bays, and was tested twice as frequently.

Jokers shooting was terrific, but there were times when Long was called upon to move quickly to keep the rubber out of his net. His performance was good and only five shots managed to beat him.

Arnold Ferguson started the Bays off on their victory drive and bagged eight goals for them in their lopsided triumph over the Jokers. One of the leading players in the senior circuit, Ferguson was again the top man on the winners scoring parade.

Playing in the opening game on the double card, Senators ran roughshod over James Bay midgets for a 19-4 victory.

TIREMEN PLAY OAKS

Douglas Tire and Oaklands will hold the senior spotlight at the Sports Centre tomorrow evening when they cross sticks at 8:30 o'clock and will be after their initial triumph.

Tiremen dropped a 7-5 decision to the Jokers in their season's debut, and tasted their second setback at the hands of the James Bay stickmen.

Oaklands are knocking at the win column and figure tomorrow night will be "their night."

In the preliminary fixture, Oaklands and Aces juvenile "B" teams will meet.

BOX SCORE

James Bay—	S.	G.	A.	P.
Long	0	0	0	0
Ball	6	4	0	2
Woodhouse	6	1	1	2
McCorkall	5	1	0	0
[illegible]	0	0	0	0
Costello	2	0	1	0
Manson	7	3	1	2
Travis	1	0	1	0
Cullin	5	1	1	0
McKeachie	0	0	2	10
Ferguson	11	8	2	12
Anderson	5	2	2	2
Totals	48	20	11	36

Jokers—	S.	G.	A.	P.
Andrews	0	0	0	0
Mair	1	0	0	2
Scott	1	0	0	10
Calverley	2	0	1	0
Dunn	1	0	0	0
McDonald	6	1	0	0
Drifce	4	0	0	0
Penrow	3	1	0	2
Sage	2	1	1	15
Uttke	3	0	0	8
Adams	0	0	0	0
J. McKeachie	3	0	0	0
Douglas	2	1	0	0
Simpson	1	1	0	0
Kamo	0	0	0	0
Totals	29	5	2	37

Shots Stopped—

By Long	5	6	5	8	24
By Andrews	4	10	8	6	28

Score by Periods

James Bay	6	5	4	5	20
Jokers	1	1	1	2	5

Referees—Brynjolfson and Brown.

TRAINER, HORSES RULED OFF TRACK

WINNIPEG, May 28 (CP)—Trainer Fred Dippel and three of his horses, Commencer, Sambay and O'Dolan, have been suspended for thirty days, Presiding Steward George W. Schilling, of the Western Canada racing circuit, announced here Wednesday.

Judge Schilling said the suspension became effective when it was found that a saliva test on the horse Commencer, a winner at Chinook Park, Calgary, May 21, had been returned positive.

SPIKE DEER ARE DEBATED

Banning of Shooting Animal Discussed at Meeting Held Up-Island

NANAIMO, May 28.—A lengthy discussion over the banning of shooting of spike deer took place at the quarterly meeting of the Vancouver Island Affiliated Fish and Game Protective Associations here. Alberni delegates claimed many does were shot in mistake for spikes. Game Warden James Dewar, Alberni district, stated he had counted seven carcases of does left by hunters in the woods in one day having been mistaken for spikes. The meeting defeated the proposal by five to two.

Game Commissioner James Cunningham informed the meeting that the complaint that commercial fishermen were operating in [illegible] Arm, a restricted area, had been investigated and found without foundation. The fishermen were using [illegible] and were after dog-fish. The commissioner also stated that the proposal put forward some time ago that hunters save deer hides for the making of suits for airmen was meeting with great success in the Interior. There the hides are turned over to the I.O.D.E., who have them tanned and they present them to the proper military authorities. He also informed the meeting that owing to financial conditions the operation of Island hatcheries this year would be curtailed and that only one planting for the year of game fish would be made instead of two, as formerly.

The meeting will urge the game board to have Upland game bird seasons as follows this year: Pheasants and quail, October 17 to November 30; blue grouse, September 12 to October 31; willows, October 17 to November 8. Shooting on first two days to start at noon. Same bag limits as last year to prevail.

The annual meeting date, election of officers, etc., was set at Wednesday, August 26.

MANY HORSES AT WINNIPEG

Large Number Stabled for Meetings at Two Tracks In Manitoba

WINNIPEG, May 28 (CP).—Winnipeg's 1942 racing season opens at Whittier Park Saturday when the [illegible] start the [illegible] eight day meet. The horses will run for fourteen days at the St. Boniface track and then move to Polo Park to complete the meet.

More than 400 [illegible] are stabled [illegible] from Calgary today where they just completed the Spring meet. The eight-day meeting at Calgary featured the Alberta Derby which was won by [illegible] Sentry, an entry from J. N. Pitt's stables of Winnipeg, along with Fighting Finn, who finished second.

Ninety-seven trainers are on hand for the local meet. Many of the conditioners are men who have raced on this circuit for many years. Others are making their first appearance, among them are William [illegible] whose thirteen-horse [illegible] handicap [illegible] is one of the finest ever to come to the West.

[illegible] racing will be introduced to Winnipeg fans for the first time this season. The first race is [illegible] for [illegible] days with the exception of Saturdays and Dominion Day, when the first race will start at 2:30 p.m.

BASEBALL'S BIG SIX

[illegible]

HOME RUNS

American League—Williams, Red Sox [illegible]

National League—Camilli, Dodgers [illegible]

RUNS BATTED IN

American League—Williams, Red Sox [illegible]

National League—Mize, Giants 3[illegible]

A.O.F. BOWLING CLUB

The members of the A.O.F. Carpet Bowling Club are asked to attend a meeting this evening at 8 o'clock in the A.O.F. Hall, Cormorant Street.

JUST WHERE

First Irishman: Which would yez [illegible] in [illegible] an explosion or a [illegible]

[illegible] ye are but in an explosion where are yez!

SPORTS HELD AT COWICHAN

Up-Island Schools Take Part In Annual Track and Field Meet

LAKE COWICHAN, May 28.—The combined elementary school sports which took place recently at Lake Cowichan, included Lake Cowichan, Hillcrest and Mayo. The scholars which should have taken part from Youbou, and Camp 6 were unable to do so, owing to an outbreak of mumps. There were a large number of visitors to the grounds and the weather was ideal for the occasion.

The P.-T.A. Challenge Cup for aggregate points, divided by number of pupils, which was won last year by Hillcrest, was won by Mayo, score being, Mayo 67.5; Lake Cowichan 51.3; Hillcrest 42. The Elks Challenge Cup, for boys twelve to thirteen (75-yard dash) was won by C. Traer (H), for the second year in succession. Individual cups were also won by: Girls, Shirley Brown, 15 points (L.C.); boys, Eric Carlson, 15 points (L.C.).

Results follow:

Boys six to seven, 35 yards: 1, Branting (L.C.); 2, P. Kenyon (M.); 3, B. Kesrick (H).

Boys six to seven, sack race, 25 yards: 1, T. Karrone (H); 2, B. James (H); 3, B. Bridges (M).

Boys six to seven, high jump: 1, R. Branting (L.C.); 2, A. Jacobson (L.C.); 3, S. Baws (H).

Girls six to seven, 35 yards: 1, S. Wilson (L.C.); 2, M. [illegible] (L.C.); 3, B. Matara (M).

Girls six to seven, sack race, 25 yards: 1, Y. Grant (H); 2, M. Ambrose (L.C.); 3, B. Matara (M).

Girls six to seven, stick race, 35 yards: 1, B. Matara (M); M. Ambrose (L.C.); 3, S. Ross (M).

Boys eight to nine, 35 yards: 1, E. Carlson (L.C.); 2, D. Stubbs (M); 3, A. Branting (L.C.).

Boys eight to nine, sack race, 25 yards: 1, E. Carlson (L.C.); J. Alexander (M); 3, L. Bailey (L.C.).

Boys eight to nine, high jump: 1, E. Carlson (L.C.); 2, A. Branting (L.C.); 3, P. Martin (M).

Girls eight to nine, 35 yards: 1, M. Jacobson (L.C.); 2, B. Dalip (M); 3, B. Sardar (M).

Girls eight to nine, sack race, 25 yards: 1, B. Dalip (M); 2, B. Sardar (M); 3, L. Carey (L.C.).

Girls eight to nine, high jump: 1, M. Lewis (L.C.); 2, M. Jacobson (L.C.); 3, J. Marrs (H).

Boys ten to eleven, fifty yards: 1, Choy Lum Ging (M); 2, R. Berrow (L.C.), D. Miles (M).

Boys ten to eleven, broad jump: 1, Chow Lum Ging (M); 2, R. Berrow (L.C.); 3, E. Lisko (L.C.).

Boys ten to eleven, high jump: 1, R. Berrow (L.C.); 2, Chow Lum Ging (M); 3, D. Miles (M).

Girls ten to eleven, 50 yards: 1, V. Lindstrum (L.C.); 2, V. Douglas (M); 3, M. Anderson (L.C.).

Girls ten to eleven, broad jump: 1, V. Lindstrum (L.C.); 2, V. Douglas (M); 3, R. Tasa (L.C.).

Girls ten to eleven, high jump: 1, J. Lewis (L.C.); 2, V. Lindstrum (L.C.); 3, R. Tasa (L.C.).

Boys twelve to thirteen, 75 yards (Elks Cup): 1, C. Traer (H); 2, A. Berti (L.C.); 2, Chow Lum Ging (M).

Boys twelve to thirteen, broad jump: 1, A. Berti (L.C.); 2, Chow Lum Ging (M); 3, R. Shulty (L.C.).

Boys twelve to thirteen, high jump: 1, J. Goldsmith (M); 2, C. Traer (H); 3, R. Shulty (L.C.).

Girls twelve to thirteen, 75 yards: 1, S. Brown (L.C.); 2, S. Dalip (M); 3, B. Armstrong (H).

Girls twelve to thirteen, broad jump: 1, S. Brown (L.C.); 2, E. Brown (L.C.); 3, S. Dalip (M).

Girls twelve to thirteen, high jump: 1, S. Brown (L.C.); 2, B. Armstrong (H); 3, Y. Stubbs (M).

Boys open, 100 yards: 1, C. Traer (H); 2, Moo Ging Lum (M); 3, R. Beech (L.C.).

Boys open, broad jump: C. Traer (H); 2, B. Beech (L.C.); 3, Chong Lum Ging (M).

Boys open, high jump: 1, Moo Ging Lum (M); 2, J. Reed (L.C.); 3, B. Beech (L.C.).

Girls open, broad jump: 1, S. Brown; 2, S. Boyd; 3, B. Boulet.

Girls open, high jump: 1, S. Brown; 2, B. Boulet; 3, S. Boyd.

Girls open, 75 yards: 1, B. Boulet (L.C.); 2, S. Brown (L.C.); 3, B. Armstrong (H).

Relay race: 1, Lake Cowichan; 2, Mayo; 3, Hillcrest.

JUST WAIT

It was her first day at the job, and the new maid was a bit slow in answering the bell. So the master of the house strode into the kitchen. He found her scrubbing the floor.

"You're pretty dirty," he remarked, eyeing her soiled apron.

"Yes, sir," she replied coyly, "but I'm prettier clean."

SAILORS DEFEAT LONGSHOREMEN

Navy softballers continued to prove that they are the best senior squad in the city as they went to work and whipped the Longshoremen again last evening at the Athletic Park by a 12-4 score. A fair crowd watched the sailors continue their unbeaten record.

Although the Esquimalt lads scored six runs in the second frame, a lead which really won them the game, four of the tallies were caused through erratic fielding and passes [illegible] Longshoremen got their four markers in the seventh canto, but the Navy came back with five more in their half of the ninth. Stebbins pitched winning ball all the way, fanning fourteen and smacking one for the circuit for good measure. Vic Dale [illegible] home on leave from the R.C.A.F. in Saskatoon, also hit a homer for the [illegible] with the bases unoccupied.

Coach and Horses came from behind with a five-run outburst in the eighth to beat out Douglas Tire in a "B" Division game at Victoria West Park. The tiremen were out in front, 5-3, until the hotelmen went on a rampage.

Robinson Scores Sensational Win

Registers 121st Ring Victory by Punching Way to Thrilling Decision Over Marty Servo—One of Greatest Fights Ever Held in Madison Square

By SID FEDER
Associated Press Sports Writer

NEW YORK, May 28 (AP).—Ray Robinson ran his all-victorious string of 121 triumphs in a row as a fighter tonight, but he never came closer to having it broken than he did in going all out to take a ten-round decision from Marty Servo before a roaring, tattered crowd in Madison Square Garden. Robinson weighed 144, Servo 143.

On The Associated Press score card Robinson won by the mere margin of one round. And this margin might have been the second, in which both fighters were guilty of [illegible] for which Referee Billy Cavanagh penalized only Servo with loss of the round.

After the verdict was announced the booing was so loud that Announcer Harry Balogh was unable to make himself heard sufficiently over the public address system to introduce the next fight.

Though Referee Cavanagh took the second round away from the [illegible] from Schenectady, N.Y., without first warning him, he took the trouble of warning the skinny Harlem Hammer [illegible] his head in the final round and then did not penalize him.

A crowd of [illegible] to a gross gate of $[illegible].

PLENTY OF ACTION

For a first and [illegible] a natural [illegible] there have been [illegible] in Madison Square Garden like tonight's. From start to finish the kid from upstate carried the fight to the up-town string-bean, who went into the ring a 1-to-6 favorite and it wasn't until the third round that Robinson [illegible] under the heat [illegible] to pull him through.

Robinson's margin was by a split decision. Cavanagh, after probably [illegible] Servo the fight by taking the second round away from him, voted for Marty [illegible] Judges Bill Healey and Tom Curley [illegible] for Robinson.

Cavanagh voted five rounds for Servo, three for Robinson and two even. Healey had Robinson in front six rounds to three, with one a dead heat. And Curley surprised just about everyone by coming up with a score card showing nine rounds for Robinson and one for Servo.

[illegible] a return go of a bout [illegible] in which Robinson came through with a decision [illegible] Since then Servo joined the coast guard and in his off-time tried to get the return [illegible] Twice Robinson refused to [illegible].

Tonight Marty [illegible] through the first two rounds by charging into the lank negro and swinging short hard hooks to head and body. In the second Robinson swung one low and the crowd booed. Then Marty dropped one out of bounds and again the crowd teased. For this Cavanagh awarded the round at the end of the bout then [illegible] it away from Marty [illegible].

STARTS TO CONNECT

In the third Robinson started to connect with long swinging rights and body shots under the heart and he kept on with these as his chief offensive weapon the rest of the way. Marty [illegible] from a [illegible] and kept [illegible] away and [illegible] knocked [illegible] the finish that he won the fight.

Before tonight's [illegible] Promoter Mike Jacobs had announced that [illegible] Walker would meet [illegible] Young of Akron [illegible] June 11. Ray would rather meet Welterweight Champion Red Cochrane but Red's in the navy in California.

An examination in the dressing room after the bout [illegible] Robinson [illegible]

[illegible] he landed a punch on Servo's head.

MRS. HIGH IS GOLF WINNER

Defeats Isabel Jarvis In Cup Final—Team Match On Sunday

Mrs. Charlie High captured the annual Hodges Cup competition at the Gorge Vale Golf Club this week by defeating Isabel Jarvis in the scheduled eighteen-hole final 4 and 3. She also won top honors in the monthly medal competition with a net card of 80, while Mrs. C. Hulke walked off with the [illegible]-hole prize with a net score of 27 2-3.

Next Sunday the women's captain will field a team against the secretary in what should prove to be an interesting match.

Draw and starting times follow: 12:30, Mrs. C. N. High (captain) vs. Mrs. J. Cunningham (secretary).

12:35, Mrs. H. T. Matson vs. Mrs. A. O. Cooke.

12:40, Mrs. C. Hulke vs. Miss I. A[illegible].

12:45, Mrs. R. Bennett vs. Mrs. G. Rae.

12:50, Miss D. Grubb vs. Miss C. L. Harris.

12:55, Mrs. J. Fanthorpe vs. Mrs. D. R. Hinde.

1:00, Mrs. E. Peden vs. Mrs. D. Fan[illegible].

1:05, Mrs. A. Swan vs. Miss H. Kerr.

1:10, Miss I. Boyes vs. Mrs. G. Graham.

1:15, Mrs. I. Plowman vs. Miss D. Kerr.

KEEP IT QUIET

Simpson had been an abstainer for twenty years, but fell from the ways of grace.

Feeling the need of recuperation he sent the boy for a bottle of [illegible]

[illegible]

HOWLERS

[illegible]

A MIRACLE

[illegible]

"I am [illegible] announced the conjurer, "going to produce a rabbit from this [illegible]"

[illegible] he asked.

"I've got a ferret in there."

The Wartime Beverage of Thousands

Phone Garden 4179
For Free Home Delivery

VANCOUVER - NEW WESTMINSTER - VICTORIA

This advertisement is not published or displayed by the Liquor Control Board or by the Government of British Columbia.

"BEST BET"

Shoes for Men

Smart Styles Plus Comfort

$8.95

Cathcart's

JOE WALSH—717 FORT

16 oz. $1.65
40 oz. $4.00

UNITED DISTILLERS LIMITED
VANCOUVER B.C.

This advertisement is not published or displayed by the Liquor Control Board or by the Government of British Columbia.

ANY WAY YOU LIKE IT!

With plain or sparkling water—in a cocktail—in a collins—King's Plate is unconditionally guaranteed.

16 OZS. $1.70 25 ozs. $2.65 40 ozs. $4.05

Unconditionally guaranteed by The House of Seagram — Distillers of fine whiskies since 1857 —

King's Plate
Canadian Rye Whisky

"GUARANTEED": That this whisky is drawn from the oldest and largest stocks of [illegible] in North America. That it is therefore Canada's outstanding whisky value.

PLEASE SAVE THE BOTTLE! Canada needs glass! Save all bottles. Your Salvage Committee will collect.

This advertisement is not published or displayed by the Liquor Control Board or by the Government of British Columbia.

FAMOUS PLAYERS THEATRES

STARTS TODAY! FOR 3 DAYS! ● YOUR FAVORITE RACKET-KING IS BACK AGAIN IN A ROWDY LARCENY-LAUGH SHOW!
Hang on to your dough, boys! Hold tight to your hearts, girls!
EDW. G. ROBINSON — in — "LARCENY, INC."
Jane Wyman ● Jack Carson
ANTHONY QUINN ● CREIGHTON HALE
— PLUS —
SHE WAS TOLD THE TRIP WAS A VACATION—BUT HER HUSBAND MEANT BUSINESS!
"MEXICAN SPITFIRE AT SEA"
WITH LEON ERROL, LUPE VELEZ, ZASU PITTS
DOMINION — A FAMOUS PLAYERS THEATRE

STARTS TODAY FOR 2 DAYS
AT 2:37, 5:53, 9:09
Slashing Adventure!
Alexandre Dumas' THE CORSICAN BROTHERS
starring DOUGLAS FAIRBANKS, Jr.
— PLUS —
A Merry Whirl of Gay Spots and Night Spots and Hi-Spots
"Cadet Girl"
With CAROLE LANDIS, GEORGE MONTGOMERY
ATLAS — A FAMOUS PLAYERS THEATRE

HELD OVER! JUST 2 MORE DAYS TO SEE IT — TODAY AND SATURDAY
1942's FIRST BIG HARDY FAMILY HIT WILL MAKE YOU SCREAM WITH LAUGHTER
Meet DONNA REED . . . The new "dilly" in Andy's life until Polly put in her priority claim!
★ The COURTSHIP of ANDY HARDY ★
LEWIS STONE ★ MICKEY ROONEY
CECILIA PARKER ● FAY HOLDEN
Ann Rutherford ● Sara Haden
EXTRA! INFORMATION, PLEASE "ACRO-BATTY"
"First Swallow," Colored Cartoon
Capitol

VICTORIA FAIR IS CANCELED

War Prevents Holding of Fall Exhibition as Usual, Officials Announce

The war has made it necessary to cancel the Victoria Fair which ... or September ... be held September 23 to 28, E. M. Whyte, president of the British Columbia Agricultural Association, and W. H. Mearns, secretary, announced yesterday following a meeting of the executive of the association.

Cancellation of the Vancouver fair, shortage of labor on the farms and the war effort generally were factors causing the cancellation. It has been ... the only other break in the continuity being the four-year suspension in the first Great War.

With the Vancouver fair off it was felt that eastern cattlemen would not go to the expense of sending stock over the mountains for one show. The industrial sections would also be weakened as manufacturers and merchants are suffering from shortage of ...

Victoria fair officials expressed the hope that the fair would be held next year. ...

Total of $150 Added to Milk Fund by Dance

... $540.41 ... Kinsmen Club Milk ... Paid admissions to the dance numbered ..., making the gross proceeds $1,35... Expenses were $720.84 ...

Announcements

Academy of Useful Arts, 853 Fort Street, G 2034. ...

Myra B. Cicero ...

St. Andrew's Catholic Youth Organization ...

Women's Canadian Club ...

Rummage Sale ...

I.W.I. Oak Bay ...

Free—New ... Cook Book ...

Roller Skate ...

Shawnigan Beach Hotel ...

Free ...

Cut Rate Picture Framing—A. P. ...

Joseph Rose ...

Wins Scholarships at Queen's University

MARTIN P. O'CONNELL

WHO was recently graduated with a Bachelor of Arts degree and awarded three scholarships in his senior year at Queen's University, according to word received by his parents, Mr. and Mrs. James O'Connell, Cranford Avenue, Saanich. The scholarships were the W. W. Near Scholarship in Canadian ..., the Roberta McCormick Scholarship in English, and the Arts 1909 Scholarship in History. ... formerly a student at Mount View High School, and Victoria College.

City & District

Traffic Cases— ...

Car Recovered — ...

Purse Stolen — ...

Remove Floors— ...

Close Roads ...

Postwar Projects ...

Victory Gardens ...

Are Remanded— ...

Garden Contest ...

New Chairman ...

Case Continues ...

Few Able-Bodied Men Receive Aid

...

At the Theatres

ACTION-PACKED FILM AT ATLAS

Douglas Fairbanks, Jr., Plays Dual Role in "The Corsican Brothers"—Ruth Warwick Stars

With Douglas Fairbanks, Jr., in a swashbuckling role that brings back memories of his father, "The Corsican Brothers," Edward Small's picturization of the Alexandre Dumas novel, will open today at the Atlas Theatre.

In the dual role of the twin brothers who seek revenge for the atrocities done their family in the Corsican ... of one hundred years ago, Douglas Fairbanks, Jr., gives an exciting performance.

Ruth Warwick, in the feminine lead ...

The ... cast ... Akim Tamiroff, J. Carrol Naish, and H. B. Warner.

AMUSEMENTS

On the Screen

Atlas—Douglas Fairbanks, Jr., and Ruth Warwick in "The Corsican Brothers."

Cadet—Gene Tierney and Randolph Scott in "Belle Starr."

Capitol—"The Courtship of Andy Hardy," with Mickey Rooney and Donna Reed.

Dominion—Edward G. Robinson and Jane Wyman in "Larceny, Inc."

Plaza and Oak Bay—Leslie Howard starring in "Mr. V."

Rio—"Street of Memories," with Lynne Roberts and John McGuire.

York—"Skylark," starring Claudette Colbert and Brian Aherne.

"LARCENY, INC." HAS FINE CAST

Edward G. Robinson and Jane Wyman Have Top Roles in Sparkling Comedy at Dominion

...

CAPITOL THEATRE ...

YORK THEATRE ...

RIO THEATRE ...

CADET THEATRE ...

To Perform at Royal Victoria Tonight

BEVERLEY SANDERSON

...

"MISTER V" IS HELD OVER ON TWO SCREENS

...

REPORTS ON INQUIRIES ARE NOT YET SUBMITTED

...

ALL CLEAR AHEAD!

OVER shining rails Canada rushes war material needed to bring victory. Herbert Dancy does his bit to keep them rolling ... Kellogg's Corn Flakes ... Order several packages of Kellogg's today

TODAY! YORK
CLAUDETTE'S MOST "INTIMATE" RIOT OF FUN SINCE "IT HAPPENED ONE NIGHT"
CLAUDETTE SKYLARKS with two men at a time!
Claudette Colbert, Ray Milland, Brian Aherne in "SKYLARK"
THE "CAPTAINS OF THE CLOUDS" RETURN TO THRILL YOU!
JAMES CAGNEY, PAT O'BRIEN — THOSE 2 LUSTY STARS!
DEVIL DOGS OF THE AIR

AT BOTH THEATRES — Plaza — Oak Bay
TODAY - SAT.
EVERYBODY LOVES "MISTER V"
THE MAN THE GESTAPO HATES — starring LESLIE HOWARD
ADDED ATTRACTION: "WINGS FOR DEFENCE", COLOR CARTOON, LATEST NEWS
20c Tax Included
NOTE — PLAZA LATER CLOSING, CONTINUOUS — 12 NOON ... 11:30 P.M.

CADET — TODAY and SATURDAY — SHE'S A SWEETHEART BUT SHE'S A FURY
"BELLE STARR" IN TECHNICOLOR — GENE TIERNEY, RANDOLPH SCOTT
PLUS — SMALL TOWN DEB — JANE WITHERS
ADDED — OUR GANG COMEDY

TONIGHT
"LADIES IN RETIREMENT"
AT THE LITTLE THEATRE
On Rockland, Between Moss and Linden. Tickets at the Door $1.00

DANCE REVUE
PRESENTED BY FLORENCE CLOUGH DANCE ACADEMY
ROYAL - TONIGHT (MAY 29) 8 O'CLOCK

"WE CARRY ON TO CARRY YOU"
In Safety and Comfort
Blue Line Transit COMPANY

RIO
LYNNE ROBERTS ● GUY KIBBEE
"Street of Memories"
PLUS
CHARLES STARRETT
"West of Tombstone"
15c ... 10c Children ... 20c

DAD CAN DO SO MUCH
See the new ... piano models ... Floor Salon ... the modern home ...
Fletcher Bros.
1130 DOUGLAS STREET (VICTORIA) LTD.

CANDY IS GOOD AS EVER
Keeping quality to the standards first established by that grand old pioneer here in Victoria, is not difficult.
We cannot make as MUCH as we would like, but we can make it as GOOD as ever.
Welch's CANDY SHOP
743 Fort Street E 6422
Also 814 Robson St., Vancouver

SPRING-FILLED Mattresses
Famous Getmorest Spring Filled Mattress, a mattress built for lasting comfort. All standard sizes $38.50
CHAMPION'S, LTD.
727 Fort St. E 2422

Stenographers Typists
The British Purchasing Commission have vacancies for stenographers and typists for duty in Washington, D.C.
Transportation Allowance
Premises Clerk locates living accommodations
British Subjects Only
Write for particulars and application form stating education, experience, age, approximate speeds.
Employment Department
British Purchasing Commission
Box 680, Washington, D.C.
Do not apply if presently employed on war work

NANAIMO-WELLINGTON AND ALBERTA COALS
J. E. PAINTER & SONS
617 CORMORANT ST. PHONE G 3241

SELECT YOUR FURNITURE BY THE GROUP
HOME FURNITURE

Save Your Money
Be prepared! Be prepared for any eventuality. Common prudence is a virtue more in demand today than ever before. Line yourself up with the war effort for this is prudent as well as patriotic.
Watch your savings balance. There will be income taxes—War Loan subscriptions—War Savings and many other necessary demands—but watch for non-essentials. We don't need so many THINGS—we need reserves—in materials in men and in money.
Be prepared and keep your savings account with one of our branches.
IMPERIAL BANK OF CANADA
VICTORIA BRANCH
F. H. D. BENSON, Manager

PRODUCE MORE FOOD
PLANT NOW
SCOTT & PEDEN, Ltd.
G 7181 Cor. Cormorant and Store Sts.
FEEDS GROCERIES VEGETABLES

GRAY LINE CABS
LOW RATES ● HEATED CABS
PROMPT 24-HOUR SERVICE
754 Yates Phone G4151

QUEBEC SIGNS

OTTAWA ...

Business and Professional Directory, Want Ads

The Daily Colonist

RATES FOR CLASSIFIED OR WANT ADVERTISEMENTS

Two cents a word each insertion, twelve cents a word a week, with a minimum of ten words, cash with order. No advertisement accepted for less than twenty-five cents.

Death and Funeral Notices, $1.00 first insertion; $1.00 for each additional insertion. Marriages, Cards of Thanks and In Memoriam Notices, $1.00 per insertion.

Birth Notices, $1.00 per insertion.

Advertisers who desire mail may have replies addressed to a box at The Colonist and forwarded to their private address. A charge of ten cents is made for mailing replies. In this case add three words (Box ..., Colonist) to the count for the number of words.

Out-of-town readers of our advertisements ask advertisers to give address as well as phone numbers, as it is not always possible to communicate through the phone.

Any claim to rebate on account of error or omissions must be made within thirty days from the date of the same, otherwise claim will not be allowed.

The Colonist will not be responsible for more than one incorrect insertion of any advertisement ordered for more than one issue.

The Colonist service is available every day from 8 a.m. to 9 p.m., excepting Sunday. Just call E mpire 4114.

To insure insertion, Classified Ads should reach The Colonist before 9 a.m. on the day previous to publication.

Classified Ads for The Sunday Colonist will be accepted up to 5 p.m. on Saturdays.

CLASSIFICATIONS

Acreage for Rent 30
Acreage for Sale 31
Agents Wanted 10
Acreage Wanted 34
Auto for Hire 66
Automobiles 65
Births 1
Bicycles and Motorcycles 68B
Boats and Launches 67
Building Materials 60A
Business Directory 33
Business Opportunity 32
Card of Thanks 4
Church Notices 7
Clothing, Furs 40B
Coming Events 10
Dancing 25
Deaths 2
Dressmaking 23
Educational 22
Farms for Rent 29
Farms for Sale 28
Farms Wanted 27
Flats and Apartments to Rent 53
Flats and Apartments Wanted 54
Flowers 9
For Sale—Miscellaneous 40
Furniture 40E
Fuel 40C
Funeral Directors 6
Furnished Houses to Rent 50A
Furnished Rooms to Rent 49A
Furnished Suites Wanted 50A
Handkerchiefs and Beauty Specialists 21A
Hotels 46
Housekeeping Rooms to Rent 51
Housekeeping Rooms Wanted 51
Houses for Sale 78
In Memoriam 5
Listings Canceled 18
Lost and Found 20
Machinery 60
Market Specials 35
Marriages 3
Miscellaneous 37
Money to Loan 31
Monumental Works 8
Music 24
Musical Instruments 40F
Nursery Stock, Plants, Etc. 40H
Nursing and Convalescent Homes 2
Offices, Stores, Halls to Rent 58
Personal 21
Professional Directory 34
Property for Sale 60
Property Wanted 61
Poultry and Livestock 42
Radio 40F
Room and Board 47
Room and Board Wanted 48
Situations Wanted—Female 18
Situations Wanted—Male 17
Stoves, Ranges, Furnaces 40G
Summer Resorts 61
Storage 61A
Teachers Wanted 15
Timber 74
To Exchange, Real Estate 76
To Rent—Miscellaneous 38
Unfurnished Houses to Rent 57B
Unfurnished Houses Wanted 57B
Wanted—Female Help 16
Wanted—Male Help 13
Wanted—Miscellaneous 36
Wanted to Borrow 33
Wanted to Buy—Houses 79
Wanted to Rent—Houses, Unfurnished 57B
Wanted to Rent—Miscellaneous 35
Wood 53

1 BIRTHS

2 DEATHS

2 DEATHS (Continued)

5 IN MEMORIAM

6 FUNERAL DIRECTORS

7 FLOWERS

10 COMING EVENTS

13 WANTED—MALE HELP

13 WANTED—MALE HELP (Continued)

14 WANTED—FEMALE HELP

17 SITUATIONS WANTED—MALE

17A PAINTERS AND DECORATORS

17C CARPENTERS AND CONTRACTORS

17E GARDENERS

18 SITUATIONS WANTED—FEMALE

18A DRESSMAKERS

21 PERSONAL

21 PERSONAL (Continued)

DOUBLE SERVICE IN WANT ADS

You can telephone your answers as well as your classified advertisements to The Colonist. Readers are often interested in Want Advertisements that do not carry the names or addresses of advertisers but only a box number. For the accommodation of those readers who find it inconvenient to write an answer and zip serve the advertiser better.

We Will Take Replies to Box Numbers Over the Telephone

The Colonist service is available from 8 A.M. to 9 P.M. excepting Sundays. Phone Empire 4114.

21 PERSONAL (Continued)

23 EDUCATIONAL

24 MUSIC

25 DANCING

29 LOST AND FOUND

31 MONEY TO LOAN

33 BUSINESS DIRECTORY

AIR CONDITIONING

Agents for McClary Air Conditioners. Heater Installations and Service. Oil Burner Service. Phone Beacon 1921. STEWART & PHILLIPS, 900 Yates Street. Plumbing, Heating, Sheet Metal Work.

FLOOR SURFACING

V.I. HARDWOOD FLOOR CO. 707 Johnson. Free estimates. G 7314.

FRENCH POLISHING

REGISTERED FRENCH POLISHER. Repairs. G. Francom. Phone G 7646.

LITHOGRAPHY

OUR LITHOGRAPHING DEPARTMENT Is Your Labels of All Descriptions, Checks, Bonds, Debentures, Etc. Photo-Litho Map Work. THE COLONIST Commercial Department 1211 Broad Street Victoria, B.C.

LAWN MOWERS

A. J. WORTH. 1 7871. GOOD WORK only. 748 Pandora Avenue.

LAWN MOWERS SHARPENED—FRIEND Bros. Ltd. 1410 Douglas. G 2811.

ROOFING MATERIALS

GENUINE DUROID ROOFS. MANUFACTURED in Victoria. Laid over your old roof on request for resealing. Estimates gladly given. PLANT E 4 31.

WOOD AND COAL

COARSE DRY SAWDUST — 1½ UNIT load $3.75. Kindling. Kloe Fuel. Phone E 8222.

DRYLAND SAWDUST, $3.00 BACKED 1½ cords. Phone E 2324.

FIRST GRADE ALL-FIR SAWDUST. Sawdust. Phone E 2324.

3000 CORDS DRY WOOD FOR SALE. Preference given to those ordering early. Victoria Transfer Co. Ltd. G 5171.

34 PROFESSIONAL DIRECTORY

CHIROPRACTORS

JOHN M. STURDY, REGISTERED AND Licensed Chiropractor. 109 Dallas Bldg. E 5024.

MASSAGE

H. WALTON. PROF. MEDICAL AND Medical masseur and physiotherapist. 30 years experience. 1106 Broad St. G 1111.

MISS E. S. McILLIVRAY, REGISTERED Medical masseuse. 219 Pemberton Building. G 3643.

OLOF R. LOWENBORG — PRIVATE treatment in homes. G 1543 or E 2588.

OSTEOPATHIC PHYSICIANS

DR. VERNON B. TAYLOR, REGISTERED osteopath and licensed drugless healer. 720 Fort St. Phone E mpire 912.

PATENT ATTORNEYS

FETHERSTONHAUGH & CO. Patents and Trade Marks. Offices Throughout Canada and U.S. 780 W. Pender Vancouver. Phone Rey 3796.

MARKS & CLERK, Patent Attorneys, 304 Bank of Toronto Bldg., Victoria.

PHYSIOTHERAPY

H. B. LIVESEY—Registered and Licensed. 212-9 Pemberton Building. G 3643.

37 MISCELLANEOUS

SAWS FILED SET. GUMMED ETC. Phone W. Emery 1887. Gladstone Ave.

40 FOR SALE—MISCELLANEOUS

40A BUILDING MATERIALS

ANYTHING IN CONCRETE MIXER for hire. W. Trace. G 5933. F 7473.

CANADIAN WESTERN WOODWORKERS—Sashes, doors, general millwork. G 4012.

PINE BARK, LOOKS GOOD, BURNS LIKE Doug. Fir. Phone E 7000.

QUALITY SHINGLES — LOW PRICES. Dealers Buy Here. G 1622.

SOME PRETTY ALL HEMLOCK FLOOR. Phone E 7000.

THE MOORE WHITTINGTON LUMBER COMPANY LIMITED. Rexwood Lath. LABOR SAVER — RIGHT PRICES. Lumber, Millwork, Gyprock, Masonite, Insulex, Gypsum Wallboard, Etc.

TIMBER, LUMBER, STEEL PLATE. Bought, sold. Pacific Coast Co. G 6741.

WE HAVE ALL SIZES AND KINDS TO Suit Your Requirements. Phone Sidney 2. SIDNEY MILLS LTD.

40B FURNITURE

A BITTER WAY TO BUY FURNITURE. A Sweeter Way by the Dozen.

CHESTERFIELD SUITE, ARM CHAIRS, Mahogany Table, Chairs, Dresser, Bed, Springs, Mattress, Lamps, Rugs, Linoleum, Kitchen Cabinet, Range, Heater, Dishes, Tools, Etc. 1016 Pandora.

CARPET CLEANING, REPAIRS, ALTERATIONS. Phone E 7000.

DINING TABLE, CHAIRS, OFFICE Desk, Typewriter, Mirror, Etc.

NEW TIMBERLAND DIVISION SALE. Lumber, Plywood, Masonite, Insulex, Lath, Sash, Doors, Millwork, Etc.

WANTED—USED FURNITURE AND RANGES. TOP PRICES PAID. MODERN FURNITURE COMPANY, 539 Johnson Street. Phone G 6439.

40 FOR SALE—MISCELLANEOUS (Continued)

DON'T THROW AWAY YOUR OLD IRON HOT-PLATE OR TOASTER. WE REPAIR THEM ALL. WE CARRY A COMPLETE LINE OF FACTORY REPAIR PARTS. MACDONALD ELECTRIC. DOUGLAS AT VIEW.

40E MUSICAL INSTRUMENTS

HARMONICAS, 45c TO $10. MUSIC cases from $1.95, music stands from $1.75, metronomes from $6.95, accessories for all instruments.

WILLIS PIANO IN GOOD CONDITION $135. Can be seen at 721 Fort Street.

40F RADIO

NEW PHILCO CAR RADIO, COMPLETE, wonderful tone, $69 cash. E 8395.

RADIOS FOR HIRE, WEEK OR MONTH. Radios repaired, tubes tested free. Radios at give-away prices. Abramson's, 1320 Government. G 4722.

RADIO BARGAINS. SEE OUR ASSORTMENT OF USED RADIOS and used radios from $15.00 to $99. Trade-ins accepted. McLENNAN, McFEELY & PRIOR LTD., 1019 Government Street.

40G OFFICE AND STORE EQUIPMENT

FLAT-TOP OFFICE DESK AND CHAIRS, one walnut. E 8743.

40H NURSERY STOCK, PLANTS, ETC.

BEDDING PLANTS, 65c PER FLAT. Mulcock, Ruby at Gordon Head Road.

WILKINSON'S ASPARAGUS PLANTS, $2.50; 10 to 5 p.m. except Sundays. Wednesdays.

40K BICYCLES AND MOTORCYCLES

BICYCLE SALE — 21 BICYCLES, $16.50 to $18. Balloon-tire bicycles with carrier, $39.50. High-grade new English racer bicycles, $32.50. We repair bicycles. All work guaranteed. Abramson's, 1320 Government Street.

USED FOR SALE MOTOR BIKES FOR Sale. Reasonable. Revenue 24.

EVERYTHING IN BICYCLE REPAIRS. Fender Bros. Ltd., 1441 Douglas. G 2811.

EVERYTHING IN BICYCLE REPAIRS. Harris, 1 Fort Street. G 7726.

WANTED TO BUY—GOOD BICYCLES. Willing to assume workers contracts and work long hours to pay. Write Box 1, Times.

WE ARE NOW IN OUR NEW QUARTERS. Bicycle Repairs. Vic. Cycle Works, 1101 Broad Street.

WANTED TO BUY—GOOD BICYCLES. Will pay cash. Phone E 8423. Rob Roy, 1101 Broad Street.

WANTED TO BUY—GOOD BICYCLES IMMEDIATELY. Write Box 1, Times.

WANTED TO BUY—GOOD BICYCLES AND PARTS. Write Box 1, Times.

40D STOVES AND RANGES

BLACK CREAM ENAMEL BACK WATER Boilers. Fender Bros. Ltd., 1441 Douglas. G 2811.

ENAMEL STOVES, SOUTHALL STOVES Co., 1321 Government Street. G 2061.

MIRACLE SAWDUST BURNER — MORE heat you pay for is pure profit. Stove Store, 1421 Johnson Street.

MODERN GAS RANGE AND OIL BURNER, $49.50. Fender Bros. Ltd., 1441 Douglas. G 2811.

NEW AND USED RANGES, OIL Burners, Manitoba, 740 Fort. E 3122.

RANGE CASTINGS FOR MOST RANGES. B.C. Hardware, 726 Fort Street.

40E MISCELLANEOUS

A WINCHESTER MODEL 94 RIFLE, BRAND New, $29.50. Phone E 1820.

ALL MAKES SEWING MACHINES REPAIRED, needles and parts. Taylor & Co., 828 Fort.

ALL MAKES ELECTRIC WASHERS REPAIRED and serviced. Taylor & Co., 828 Fort.

A BIG DOUBLE LOAD CINDERS, $3.50. Clean, rock, screened. G 5394.

A1 CINDERS DOUBLE LOAD $3. OLD reliable rock soft. G 9698.

BATTERY RADIO COMPLETE, SMALL size, new, Hanson and Fort.

BARGAINS — ALL SIZES ALL PRICES. Fine furniture. Wm. Jones, Cedar Hill.

CAMERA — WANTED TO BUY GOOD 3¼ x 4¼ camera with anastigmat lens. Reflex or box or view type. If all right, state price and condition. Hudson's Bay Company, Victoria, B.C.

CASH FOR TABLE MODEL RADIOS, old Victrolas or parts. Call anywhere. G 4722.

$$ BRINGS YOU TOP PRICES FOR all your second-hand goods. HAND OR TREADLE SEWING MACHINE. Pay cash. Phone E 6156.

LATE MODEL TABLE RADIOS—GOOD condition, best offer. 1101 Broad Street.

RADIOS, ELECTRICAL APPLIANCES Bought, sold, exchanged, repaired. Wm. Taylor, 1317 Douglas.

TURN YOUR OLD GOLD, SILVER AND diamonds into cash at Rose's, Ltd., 1220 Douglas Street.

VACUUM CLEANER ATTACHMENTS, all makes bought. Best prices. G 3113.

WANTED TO BUY USED ELECTRIC Motor, single-phase, 60 cycle, 1 to 3 h.p. Hudson's Bay Company.

WANTED — MEN'S USED CLOTHING. Best prices paid for mens suits. G 7823.

WANTED TO BUY STEAM PIPES, 1½ inch. Write Box 1, Times.

WANTED — CHAFF CUTTER, B.F.A. 204 R. M. Sayward Building.

WANTED — MEDIUM SIZED MILK Bottle Washer. Write Box 1, Times.

WANTED TO BUY ANY QUANTITY Bottles. Brown's, 844 Fort.

WANTED — MODERN LIGHT R. M. Heater. Write Box 1, Times.

WANTED — MEN'S CLOTHING. G 8 Fort Street.

45 AND 3 CALIBER COLT PISTOL WANTED. Goddard & Co.

42 POULTRY AND LIVESTOCK

42A POULTRY AND SUPPLIES

PINE R.I. ROOSTER, REGISTERED, 1 year old, 6 pounds of vigor. G. R. Bentley, Colwood.

BULLETS SIX PINE LEGHORNS FOUR New Hampshires. Apply R. Bentley, Colwood. Box 1, Times.

42C CATTLE

BEST FAMILY COW ON V.I.—JERSEY, six years, just fresh. R. Bentley, Colwood.

42F GOATS

THREE GOOD MILK GOATS FOR SALE or trade. D. Bentley, Olympic P.O.

42P DOGS

COLLARS, LEADS, BENCH CHAINS, Muzzles. Fender Bros. Ltd., 1441 Douglas. G 2811.

FREQUENT BUYER FOR GOOD DOGS. Write Box 1, Times.

FOR SALE — TWO RED BONE HOUNDS, year old. Reasonable. Phone E 8444.

FOR SALE — LIBERTAN TRIMMER PUPPY. Beautiful pet. 1625 Belmont. E 8444.

42R PIGS

FOR SALE — THREE YORKSHIRE BOARS, Tamworth and Large White. Write Box 1, Times.

42X — MISCELLANEOUS

FOR SALE — GOOD HAY AND STRAW. Write Box 1, Times.

46 HOTELS

A QUIET PLACE TO STAY—JAMES BAY Hotel, 1 block from Government House. Moderate rates. Phone G 7196.

COLONIAL HOTEL, 1121 Broad Street. Modern rooms, reasonable rates. At View and Quadra. Phone G 7196.

BEVERLY HOTEL

724 Yates St.

AVAILABLE NOW — NICELY FURNISHED bachelor apartments, housekeeping rooms. Moderate rates. A. Griffith Owen and Operator.

47 ROOM AND BOARD

A COMFORTABLE HOME FOR TWO WORKING Girls. Phone E 7000.

A REFINED ROOM AND BOARD. Phone E 7000.

EXCEPTIONALLY FINE ROOMS, BEST Board in town. Phone E 8076.

LADY'S HOME, ROOM AND BOARD. Phone E 7000.

ROOM AND BOARD FOR MOTHER AND Son. Write Box 1, Times.

ROOM AND BOARD FOR WORKING MAN. Phone E 7000.

ROOM AND BOARD, 1 BLOCK FROM Beacon Hill Park. Phone E 7000.

1418 HARRISON AVE. YATES AND Blanshard. Phone E 7000.

49 ROOM AND BOARD WANTED

49 ROOMS TO RENT

49A FURNISHED

51 HOUSEKEEPING ROOMS

51A FURNISHED

51 HOUSEKEEPING ROOMS (Continued)

FURNISHED HOUSEKEEPING ROOMS, data, stoves, $10 month up. 1036 Hillside.

FURNISHED HOUSEKEEPING ROOM. 1139 Meares.

ROOM IN QUIET BUNGALOW. BEDSITTING ROOM, EXCELLENT PRIVILEGES, or housekeeping room, reasonable. Late model trained nurse. Box 407, Colonist.

ROOM AND KITCHENETTE, USE WASHING machine, phone etc. 2944 Washington.

[illegible] 2466 Fairfield.

TWO ROOMS FURNISHED LIGHT housekeeping. 119 Chandler, Humpidge and Hillside.

THE CARNEY — SMARTLY FURNISHED light housekeeping rooms, nice district. 1720 Oak Bay Avenue.

$20 BLANSHARD CORNER PRINCESS, one furnished housekeeping room. B 2147.

51B UNFURNISHED

COMFORTABLE PLEASANT ROOM—Fireplace, near transit. Fairfield business people. E 8581.

TWO OR THREE UNFURNISHED rooms, [illegible] water included, on bus line. Box 1, Times.

53 HOUSEKEEPING ROOMS WANTED

53A FURNISHED

WANTED JUNE 1, BY QUIET BRITISH [illegible] family, three adults, [illegible] Bay area preferred. Box 1, Times.

WANTED FOR SUMMER MONTHS housekeeping rooms for [illegible] adults. Close in preferred. Box 1, Times.

53 FLATS AND APARTMENTS TO RENT

CLEAN BRIGHT TWO ROOM SUITE. Phone E 8413.

OAK BAY — ONE THREE ROOM [illegible] $40.

TWO ROOM FURNISHED SUITE, BEYOND [illegible].

UNFURNISHED SUITE FOUR ROOMS, [illegible] Mayfair.

ROOM SUITE, 12 MONTH, APPLY [illegible].

54 FLATS AND APARTMENTS WANTED

UNFURNISHED FOUR OR FIVE ROOMS [illegible].

REFINED COUPLE, SMALL PERMANENT [illegible].

SMALL FURNISHED SUITE BY [illegible] Box 601.

WANTED FURNISHED [illegible].

[illegible] FURNISHED SUITE [illegible] Box 1, Times.

55 HOUSES TO RENT

COTTAGE HOME FURNITURE WOODS, water, $10 second place on Guildstream Crossroad, off Bonte Road. 1809 Gladstone Avenue.

TWO-ROOM CABIN, SIX MILES OUT. Cedar Grove, East Saanich Road, opposite [illegible].

55A FURNISHED

[illegible] $65.

[illegible] $125.

[illegible] FURNISHED HOUSE [illegible].

57 WANTED TO RENT—HOUSES

57A FURNISHED

WANTED ON OR NEAR BEACH PROPERTY, [illegible] Box 1, Times.

57B UNFURNISHED

[illegible] SMALL BABY [illegible].

WANTED [illegible] FIVE [illegible].

58 OFFICES, STORES, HALLS TO RENT

61 SUMMER RESORTS

61A COTTAGES AND CAMPSITES

65 AUTOMOBILES

AUTOMOBILE LOANS. Receive a Easy Monthly Instalments. Prompt, Courteous Service. Quick Decision. MODERN FINANCE LTD., 1112 Broad Street. Phone G 7171.

66A FOR SALE

AUTO SALES FINANCE AND LOANS [illegible] Ltd., 1101 Broad St.

CASH FOR CARS AND MORE. LEAN AND [illegible] Phone 922.

[illegible] Box A, Colonist.

A Mart for Busy Readers—Property for Sale or Trade

TO OUT-OF-TOWN SUBSCRIBERS

Out-of-town subscribers who wish to answer advertisements in which only the telephone number of the advertiser is given may mail their replies to The Colonist and The Colonist will communicate such replies to the advertiser.

65 AUTOMOBILES (Continued)

CONVERTIBLE 1941 FORD CLUB COUPE. Will sell, $1,065. 2830 Scott Street.

ENGINE RECONDITIONING SPECIALists—Get our prices. Complete job, rebore, install pistons, pins, rings. New-engine performance. Easy on gas and oil. CHET DOWMAN GARAGE—724 JOHNSON

EXPERT Body, Fender Repairs. Mooney's Body Shop, 514 Cormorant St. E 5012

ENGLISH FORD, 10-H.P., 1938. PARTS renewed 1939. B 3896.

FOR SALE—1942 FARGO PICK-UP, ALL new tires; 1,000 miles. Phone G 1434.

FOR SALE—1942 FARGO PICK-UP, ALL new tires, 11,000 miles. Terms. G 1434.

"ALL OUT" SALE OF USED CARS
— AT —
WILSON & CABELDU

YOUR LAST CHANCE TO GET RELIable transportation for the duration. And look at the prices. Savings as much as $200 on many of these fine reconditioned cars.

FIVE TIRES ON ALL CARS

SEDANS

'41 OLDS, $1,595. Now $1395
'41 CHEV. MASTER, $1,245. Now $995
'40 CHEV. DE LUXE, $1,150. Now $950
'39 CHEV. DE LUXE, $1,050. Now $825
'37 PLYMOUTH DE LUXE, $845. Now $695
'37 FORD, $725. Now $575

COACHES

'39 CHEV. MASTER, $925. Now $775
'38 CHEV. MASTER, $825. Now $675
'38 HUDSON, $825. Now $625
'37 CHEV. MASTER, $725. Now $595
'37 SINGER, $595. Now $495

COUPES

'40 CHEV. MASTER, $995. Now $825
'38 BUICK "Convertible," $1,095. Now $795
'39 FORD DE LUXE, $875. Now $725
'38 CHEV. DE LUXE, $835. Now $695
'37 FORD, $695. Now $585

TRUCKS

'30 MAPLE LEAF $995
'41 CHEVROLET SEDAN $875
'37 MAPLE LEAF $795
'35 MAPLE LEAF $650
'37 REO PICK-UP $495
'38 STUTZ $395

AND MANY OTHERS
As Well as a Number of "As Is" Cars
WILSON & CABELDU, LTD.
826 Yates Street and at Duncan
Open Evenings

SAVE! — SAVE! — SAVE!
OUR
"ALL OUT" SALE
NOW ON
COME IN TODAY—GRAB A BARGAIN

CHEVROLET SEDAN $85
FORD SEDAN $145
STUDEBAKER SEDAN $225
FORD SEDAN (1935) $350
AUSTIN DELIVERY $425
TERRAPLANE SEDAN $695
FORD COUPE $695
CHEVROLET COACH $1025
OLDSMOBILE SEDAN $1085
CHRYSLER SEDAN $1225
MERCURY SEDAN $1295
BUICK COUPE $1495

MANY OTHERS
DAVIS-DRAKE MOTORS, LTD.
Buick and Pontiac Cars—G.M.C. Trucks
Fort Street at Quadra
Associate Dealer: Monarch Motors, Duncan

"BARGAINS!"
LOOK THESE OVER

1930 FORD "A" SPORTS COUPE—Radio $225
1934 CHEVROLET MASTER SEDAN $345
1935 FORD TUDOR $495
1936 FORD FORDOR $595
1936 PONTIAC DE LUXE SEDAN $675
1937 CHEVROLET MASTER DE LUXE COUPE $695
1937 HUDSON SEDAN—Radio and heater $650
1939 STUDEBAKER SEDAN $795
1938 DODGE CUSTOM SEDAN—Radio and heater $850

Many Others to Choose From
NATIONAL MOTOR COMPANY, LTD.
819 Yates Street Phone G 8177
"Where Customers Send Their Friends"

PLIMLEY SPECIAL!

1934 AUSTIN "7" COACH—Maroon finish with upholstery to match. Engine has just been completely overhauled and the whole car put in good order. This is an extremely good buy at

$350

The Model That Does 40 Miles to the Gallon or Better

TERMS and TRADES
THOMAS PLIMLEY, LIMITED
Established Nearly Fifty Years
1010 Yates Street Phone G 7181

SEE US FIRST FOR BETTER USED CARS

1940 DODGE SEDAN—Unusually fine condition throughout. Excellent tires. Low mileage. Let us show you this beauty. Only

$1145

1938 PLYMOUTH SEDAN—Paint, upholstery, tires, motor, in fact everything about this car, shows class. See it today at only

$895

BEGG MOTOR CO., LTD.
865 Yates Street
Used Car Lots:
Yates Street, Opposite Atlas Theatre
View Street, Opposite Standard Laundry

1929 ESSEX COACH WITH FAIR tires, licence, new top and brakes, $70. E 7649.

1937 CHRYSLER ROYAL SEDAN—Four new tires, heater, etc. What offers? E 9194.

65 AUTOMOBILES (Continued)

TWO SPECIALS

1941 CHEVROLET ½-TON DELIVERY. Pick-up body. As new. Run less than 6,000 miles $895

1941 PONTIAC 5-PASS. COUPE. DE luxe model, also as new $1045

JONES BROS.' SERVICE STATION, LTD.
Yates and Quadra Phone E 8623

COMPARE OUR VALUES

[illegible] INCLUDING HEATER $1095
1941 PLYMOUTH COUPE $995
1935 FORD 4-DOOR DE LUXE SEDAN $395

JAMESON MOTORS, LTD.
750 Broughton St.

1928 CHEVROLET COUPE—Real economical transportation $95
1929 PLYMOUTH "4" SEDAN—Has extra good tires $185
1937 PLYMOUTH DE LUXE SEDAN—Very nice condition $645
1934 HUPMOBILE SEDAN—A small "6" with dandy tires $445
1930 CHEVROLET PANEL DELIVERY, half ton $175

MASTERS MOTOR CO., LTD.
915 View Street Phone E 1541

1931 CHEVROLET SEDAN—New paint $250
1930 ESSEX SEDAN $195
1927 CHEVROLET SEDAN $65

CECIL EVE MOTORS, LTD.
Yates at Quadra Street

1929 FORD PICK-UP — GOOD MEchanical condition. Deighton Service Station. E 8842.

1934 CHEVROLET COACH. SERVICEable condition; licence; $325 cash. Box 1537, Colonist.

1935 CHEVROLET, 1½-TON, PLATform, good tires. $425. Box 1476, Colonist.

1931 ESSEX COACH — TIRES LIKE new, licence, $175 cash or nearest offer. E 7828.

66B WANTED

CASH FOR YOUR CAR FOR WRECKING / Cameron Bros. 1340 Craigflower. E 6596

CASH PAID FOR YOUR CAR—MASTERS Motor Co., Ltd.

SELLING YOUR CAR?

LET US HAVE THE PARTICulars and we may be able to place it for you.

JONES BROS.' SERVICE STATION, LTD.
Yates and Quadra Phone E 8623

67 BOATS AND LAUNCHES

ANCHORS, CHAINS, SHACKLES, MOORing buoys and Manila rope. Ship Chandlers (McQuade's) Ltd.

BOAT BUILDING AND REPAIRS. Agents for Kermath and Vivian engines. Armstrong Bros., 134 Kingston St. G 1512

CONVERTED NASH, BIG "6," CAMERON Bros., headquarters marine conversions. 1340 Craigflower.

FISHING TROLLER, 39 FT. 8 IN. BY 9 ft. beam, 12-h.p. Frisco Standard engine, perfect condition. Dania George, Milne's Landing, Sooke.

FOR SPECIAL PROPELLERS SEE CAMeron, patternmaker. 1340 Craigflower.

14-FT. BOAT, ELTO LIGHT TWIN ENgine, ideal for fishing. E. Goddard, Sidney. Phone 16.

75 BUSINESS OPPORTUNITIES

APARTMENT HOUSE BUSINESS—CENtrally located, close to bus and car line. 13 suites, all fully furnished with exception of owner's suite. Good revenue, no taxes or repairs. $3,000 cash handles. 5-year lease unexpired. Johnston & Co., Ltd., 1314 Broad Street. E 5241, E 5242.

CONFECTIONERY AND GROCERY BUSIness for sale. Owner retiring. Box 1469, Colonist.

LUNCH COUNTER AND DINING-ROOM for sale or rent. Going concern. Box 1584, Colonist.

GROCERY AND CONFECTIONERY (Suburban)

NEW FIXTURES AND EQUIPMENT. Nice clean stock, exceptionally large turnover, ideal proposition for man and wife. Nice living quarters in conjunction. Total investment approximately $4000.

NEWSTEAD REALTY
1014 Broad Street E 7194

$1200—CONFECTIONERY AND GROcery store. Good living quarters, four rooms and bathroom, well located, doing nice business. Good reasons for selling.

Listings Wanted
W. H. Hilton
CONYERS-WILDERS CO.
(Insurance)
621 Broughton Street

$2500—CONFECTIONERY, GROCERY store. Good living quarters, five rooms, bathroom, pantry, toilet, garage. Nice district. Low taxes. $1,000 cash, balance terms. Owner. Box 1863, Colonist.

$2750—NINE-ROOM HOUSE, WELL furnished. Revenue $100 monthly. 824 Scollard Building.

78 HOUSES FOR SALE

SECLUSION AND GREAT CHARM

ATTACHES TO THIS STUCCO BUNGAlow, situate near the Royal Jubilee Hospital. In a setting of fine oak trees and framed by a lovely flower garden, it is on a quiet street very close to Fort Street cars. Main floor is only one step from the concrete walk leading to the front hall. Accommodation includes on one floor: A sunny living-room with open fireplace, a cosy dining-room with grate, two good-sized bedrooms with ample cupboards, a bathroom, well-equipped cabinet kitchen, linen closet and another small bedroom. Structure has full concrete foundation and part basement with concrete floor, hot air furnace and car accommodation. Grounds are 72 by 300 feet in size and are charmingly laid out with lawns, flower borders and a few shade and fruit trees. Owner occupies—no long wait for possession. Taxes $98. Price $3400

THE ROYAL TRUST COMPANY
1202 Government St. Phones: E 4126, E 2120

SAANICH
Near Street Car and Bus. City Fares

A NEAR NEW MODERN STUCCO BUNgalow—4 rooms and bathroom; complete with full cement basement, garage, furnace heat to all rooms, laundry tubs, fireplace, entrance hall, oak floors, coved ceilings, numerous special built-in features, blinds, inlaid linoleums, electric fixtures, etc. A nice garden and nice district. Low taxes.

ONLY $2750 TERMS
One-Half Cash—Balance Monthly

L. M. ROSEVEAR & CO., LTD.
110 Union Bldg., 612 View St. G 8041

A REAL HOME IN NORTH QUADRA district. Semi-bungalow, stucco finish outside. Seven rooms with everything of the best workmanship and finish from roof to basement; hardwood floors, French doors, tiled bathroom, granite fireplace, tiled sink and lots of cupboards in kitchen. Hot water heating. Grounds well laid out. If in the market for a real home, see this one. Price $6000

FLEMING GARDNER & CO.
313 Scollard Bldg. Phone G 7741

ATTRACTIVE FAIRFIELD RESIDENCE with 3 bedrooms, sunroom, etc. Lovely lot. Quiet location. To close an estate $4500

NEW STUCCO BUNGALOW—4-ROOMS; nice location; low taxes $3350

A. S. MILLER
1309 Blanshard Street E 0822

BLACKWOOD, NEAR HILLSIDE—FIVE-room bungalow, cedar, in nice condition. Living-room with fireplace, dining-room, two bedrooms, kitchen; full cement basement and furnace. Separate garage. Large lot; grounds in good shape. Terms arranged. Price $2850

HIGHLAND LOGGING CO., LTD.
818 Broughton Street E 9814

HOUSE TRAILER, FURNISHED, 16 X 6. Value $350. 2315 Wark Street. E 0447.

78 HOUSES FOR SALE (Continued)

ATTRACTIVE NEW STUCCO BUNGAlow. High location, modern appointments, including best materials, finish and design. $3,600, terms. Box 1564, Colonist.

BARGAIN FOR WEEK — GOOD SIX-roomed house, modern kitchen. See to appreciate. Owner, 1742 Lee Avenue.

NORTH QUADRA SPECIAL

ONLY $3950 —HIGH ELEVATION CHOICE HIGH LOCATION, CORNER [illegible] and Quadra Streets. This 5-room bungalow consists of living-room, dining-room, kitchen, 3 bedrooms. Property has a frontage of 100 feet by 150 in depth. Cement basement, furnace, garage. Reasonable taxes.

Terms $1,000, Balance on Easy Monthly Payments

H. O. DALBY & CO., LTD.
634 View St., Opp. Spencer's

COMFORTABLE, WELL-CARED-FOR home, six rooms, quiet street, near sea and street car. Owner. E 1515.

STUCCO BUNGALOW
High Location, Near Gorge Park

FIVE NICE ROOMS, LIVING-ROOM, dining-room, open fireplace; fine cabinet kitchen; two good bedrooms; bathroom; separate toilet. Basement; garage. Well-stocked garden. Immediate possession.

$3250

JOHN GREENWOOD
1241 Broad Street

FOR SALE—FINEST HOUSE IN BANFF, Alberta. Marvelous view. 10 rooms, 3 baths, five bedrooms. Coal stoker, water softner. Harmony Drug Store, Ltd., Banff, Alta.

FOR SALE (EXCLUSIVE)—FOUR-ROOM bungalow, furnished; splendid garden. Ready to occupy. No fuss. Snap at $2,400. J. A. Wild, Scollard Building.

FOR SALE, TO CLOSE AN ESTATE—Five-roomed house, two lots, central. $2,100. Phone E 2131.

FOR SALE OR RENT—NICE SIX-ROOM bungalow in Sooke, all city conveniences. Box 1616, Colonist.

LIKE NEW—7-ROOMED HOUSE, GARden; blinds, fixtures and linoleum. Price $6,250. 1238 St. Patrick Street, Middleton. E 5995.

PRETTY LITTLE BUNGALOW IN FAIRfield, close to seafront. Living-room and dining-room, both with fireplace; two good-size bedrooms; bright sunny kitchen and pantry; garage in basement; furnace, laundry tubs. Nice garden and lawns. Price $3000

NEW STUCCO BUNGALOW, FIVE rooms. North Quadra. Hardwood floors, fireplace, fully modern. On terms $3450

RALPH H. WILSON
309 Pemberton Bldg. Phone E 0812
Evenings, G 5365

SEAFRONT—CORDOVA BAY. ONE 4-room bungalow, in need of some repair; one 2-room bungalow and garage. Lot 200 x 40. Owner in Vancouver and not interested. Wonderful sea view; sandy beach. $325 handles. Price $1025

ONE-YEAR-OLD 3-ROOM COTTAGE standing in 5 acres. Rock gardens, lawn and vegetable garden, well treed. An ideal home for retired couple. $450 handles. Price $850

OAK BAY—BRAND NEW FIVE-ROOM stucco bungalow. Oak floors, ultra modern and built to stay put. Full cement basement. Garage. $1,000 handles. Price $3650

EDWARD SPENCER & CO.
208 Scollard Bldg.
Phone E 8724 Night E 6232

SEE THIS LOVELY HOME—5 ROOMS; new. Splendid view. Big lot, fruit trees, greenhouse. A gardener's paradise. Low taxes. Salsbury Way, just off Tattersal. Price $5,250. Middleton. E 5995.

SEMI-FURNISHED BUNGALOW, FOUR rooms, basement, now vacant; street cars pass door. Owner staying on premises until sold. 847 Craigflower Road.

OPPORTUNITY FOR GUEST HOUSE SUITES OR ROOMING HOUSE

TEN ROOMS — TWO SEPARATE KITchens, two bathrooms; full basement, furnace. Newly decorated. Immediate possession. Fernwood. On terms $3000

SIX-ROOM BUNGALOW—WALKING DIStance. Splendid condition. Three bedrooms. Separate garage. Fruit trees. Taxes $73. .... $3400

INDEPENDENT INSURANCE AGENCIES, LIMITED
600 Fort Street Phone G 1451
Evenings B 1990

OUTSTANDING BUYS

$1200 BUYS FIVE-ROOM BUNGAlow with basement and furnace. Low taxes. Near High School.

$1575 BUYS SEVEN-ROOM HOME IN Victoria West. Low taxes.

$1675 BUYS FIVE-ROOM BUNGAlow with basement. Low taxes. Burnside district.

$2300 BUYS TEN ACRES WITH FIVE-room house, barn. City water, light available. $650 down.

ALEXANDER PAGE
1010 Broad Street Phone B 1513

GORGE DISTRICT

$3400—CLASSY, NEARLY NEW stucco bungalow, four rooms, kitchenette, hardwood floors, fireplace, little extras; full cement basement, piped furnace, separate garage, nice garden. Near school, bus, fishing, park. See lovely sunsets over the hills. Cash only at this price.

$4600—COMPLETE SIX-ROOM STYLish stucco 1½-story house, two years old, on no-through street. Handy to stores, transportation, etc. Surrounded by many new homes. $1,000 down. It's a whizz!

CYRIL BUHLIN
708 Bank of Toronto Bldg.
Office E 1832 Residence G 5940

$500—VACANT, REDECORATED, 8 rooms. City. Balance $2,000 at $40 monthly. We have two like this. Basement, furnace. Garden, garage.

$500—VACANT, OAK BAY 4-ROOM bungalow. Basement, fireplace. Balance $1,600 at $20 monthly.

FINANCIAL SURVEY, LIMITED
319-20 Scollard Building
G. R. Lovett Beacon 1012
Week-Ends, Evenings, G 7295

IDEAL GORGE BUNGALOW

$2000—THE PICK OF SMALL NEW modern homes in Gorge district. Stucco exterior. Spacious living-room, open fireplace, oak floor, nice bedroom, four-piece bathroom; large kitchen, tiled sink, roomy dinette. Large lot, all planted. Very low taxes. Six-cent bus or street car. Terms, $1,000 cash, balance very easy.

FRANK W. TAYLOR
416 Central Bldg. Phones: G 8137, G 1886

$3600—GORGE DISTRICT, FOUR-room stucco bungalow. Living-room with open fireplace, entrance hall, two good-size bedrooms, modern bathroom with shower, large bright kitchen; full-size basement, furnace, wash tubs, separate garage, nice garden. This property is surrounded by nice homes. $1,000 will handle.

GARDEN CITY REALTY
17 Arcade Bldg., 613 View St. Phone E 8633

$2200 CASH — FOUR-ROOM BUNGAlow, good condition. Living-room with fireplace, two good-sized bedrooms, three-piece bathroom, nice bright kitchen, pantry, large cooler, full-sized cement basement with extra room; gas laid into house. Good vegetable garden and flowers. No agents. G 5742.

$3500—HIGH GORGE, MODERN stucco four-room bungalow, hardwood floor, full-size basement, furnace, tubs, garage. Box 262, Colonist.

79 WANTED TO BUY—HOUSES

CASH FOR SMALL HOUSE FOR REmodelling. Box 1513, Colonist.

HAVE BIG DEMAND FOR SMALL COTtages under $1,800, shacks or anything in the way of a cheap property. Your call will bring immediate inspection.

SAANICH REALTY
B 1722 or E 0061

NEWCOMER FROM ALBERTA WANTS good 5-room bungalow, on half acre or a big lot. Must be waterfrontage. Cash if suitable. Box 1498, Colonist.

WANTED — FOUR OR FIVE-ROOM house close in, with basement. $2,000 cash. King. B 2131.

WANT TWO OR THREE-ROOM COTtage. Gorge district. Box 1195, Colonist.

79 WANTED TO BUY—HOUSES (Continued)

WANTED TO BUY

OUR CLIENT WILL PAY ALL CASH, $2,500 to $3,000, for a four or five-room bungalow, close in, near street car preferred.

WE HAVE A LARGE NUMBER OF BUYers waiting for suitable homes in all parts of Greater Victoria; many will pay all cash, others good term payments. What have you for sale?

L. M. ROSEVEAR & CO., LTD.
110 Union Bldg., 612 View St. G 8041

[illegible] Street, close to car line, off Oak Bay Avenue; garage. Price $1,750. E 1613.

VISITOR FROM ALBERTA WANTS TO buy 5-room bungalow on waterfront, about ½ acre. Must be near transportation. Box 1499, Colonist.

80 PROPERTY FOR SALE

5-ACRE WATERFRONT

A DELIGHTFUL HOME PROPERTY, consisting of four-room bungalow with city water, about two acres cleared bottom land, balance heavily wooded, chicken houses and other outbuildings. This property has nearly four hundred feet of lake frontage and enjoys a southern exposure with a lovely view. Only 10 miles from Victoria. Price $2500

NEWSTEAD REALTY
1014 Broad Street E 7194

FINE HOME AND ORCHARD FOR SALE. Lovely view; garden. Information given. P.O. Box 70, East Kelowna.

JAMES BAY, OSWEGO AND SUPERIOR. Lot 60 ft. by 120 ft. $350. B 2855.

ON OCEAN BEACH, TRIBUTARY TO Victoria, with improved water power. Box 1632, Colonist.

RIVER ROAD, SOOKE DISTRICT

SECLUDED COUNTRY HOME OF ONE acre, all fenced, about half improved, tree fruits, rasps, straws, 4 grape vines, ornamental shrubs and flowers, log house (30 ft. x 28 ft.), well built and with personality. Interior is partially finished. Located among beautiful trees which on Thursday last were alive with singing birds! City water at door, electric light. Price, cash, including kitchen range and some furniture $1000

AT COOPER'S COVE, SASEENOS

WE HAVE STILL 5 PARCELS OF GOOD land for sale. Priced from $280 to $475. Water laid on, electric light available. These tracts can be purchased on very easy terms.

ALFRED CARMICHAEL & CO., LTD.
1216 Broad Street G arden 7341

80D SAANICH

LOT FOR SALE (BUILDINGS). APPLY H. Clarke, corner Douglas, Ralph Streets.

LAND REGISTRY ACT
Section 160

IN THE MATTER OF LOT "N" OF SECTION 19, VICTORIA DISTRICT, PLAN 291-C

PROOF having been filed in my office of the loss of Certificate of Title No. 67940-I to the above-mentioned land, in the names of Peter Halstead Leacy and Emma Leacy, and bearing date the 19th day of May, 1927, I hereby give notice of my intention, at the expiration of one calendar month from the first publication hereof, to issue to the said Peter Halstead Leacy and Emma Leacy a Provisional Certificate of Indefeasible Title in lieu of such lost Certificate.

Any person having any information with reference to such lost Certificate of Title is requested to communicate with the undersigned.

Dated this 20th day of May, 1942, at the Land Registry Office, Victoria, British Columbia.

H. J. CRANE,
Registrar,
Victoria Land Registration District

HIGH QUADRA

Brand new six-room semi-bungalow. Two bedrooms on main floor. One bedroom upstairs. Hardwood floors. Full cement basement. This is a lovely bungalow. In a high location. Reduced for quick sale $4800

GORDON HEAD

On Marine Drive. Attractive seven-room residence with two bathrooms. Two acres in beautiful garden, flowers, shrubberies, well-kept lawns and splendid vegetable garden. Large living-room with plate glass windows and Venetian blinds. Marvelous view from all windows of Straits and Mount Baker. Taxes only $47. A lovely home for $8000

OAK BAY

A most attractive new six-room bungalow. Large bright rooms, corner windows, hardwood floors. Terraced lawns. FOR QUICK SALE $4900

Six-room semi-bungalow. Four rooms and bathroom down, two bedrooms up. Cement basement. New hot air furnace. SPLENDID VALUE $2350

Gillespie Hart & Co.
LIMITED
611 FORT STREET PHONE G 1181
Member Victoria Real Estate Board

$1200
OAK BAY

FOUR ROOMS WITH TWO-PIECE BATHROOM. LOW TAXES. IMMEDIATE POSSESSION. TERMS TO RELIABLE PARTY.

Saanich Realty Company
Specialists in Saanich Properties
3584 QUADRA ST. PHONE E 0061
BRANCH OFFICE, CITY
779 View Street Phone B 1722

INCOME PROPERTY

Good revenue producer and always well rented. This property is very well located in first-class residential district, easy walking distance, furnished throughout and to be sold as going concern. Showing a very good return and in addition has good living quarters for owner. Full particulars from this office on request. Price including property and furniture $5000

SAANICH BUNGALOW

New well-built home. Good-sized living-room, open fireplace; two nice bedrooms, kitchen, dinette. Practically complete and small outlay will do all that is necessary. Discount for all cash. Price $2500

Good Fairfield building site. Nice street, close to cars and within walking distance $225

Heisterman, Forman & Co.
608 VIEW STREET

$1300
A BARGAIN IN SAANICH

Situated in a quiet residential district with extra lot in fruit trees, this semi-bungalow contains living and dining-room with open fireplace, kitchen, two bedrooms and bathroom downstairs and two bedrooms upstairs. Full basement, half cemented. New shingle roof. Owner instructs us to make immediate disposal, hence above price.

MARA, BATE & CO., LTD.
611 FORT STREET PHONE E 1121

PEMBERTON'S
For Real Values

BE SAFE With a Safety Deposit Box in Our Vault
Rents Four Dollars a Year
Established 1887
Members Real Estate Board

OAK BAY
NEAR UPLANDS AREA

SIX-ROOM STUCCO SEMI-BUNGALOW. A location close to golf course and transportation. Living-room, beautiful oak floors, dining-room, kitchen, twin-size bedroom downstairs and two nice ones upstairs. Extra plumbing in basement. A lovely district, nice homes all round $5250
Please call MR. STEPNEY

OAK BAY
UPLANDS AREA

AN UNUSUAL FIVE-ROOM BUNGALOW in this choice residential district. The floors in the living-room, dining-room and hall are of inlaid mahogany and oak. One bedroom has a mahogany floor and the other oak. Almost all the doors in the house are of mahogany. Hot water heat. Separate garage. Taxes only $53. Nice garden and lawn. Exclusive. Price only $4750
Please call MR. STEPNEY

MOUNT TOLMIE

1974 WOODLEY DRIVE—Situated on approximately two-thirds of an acre, some rock, some good soil, large oaks, 230 feet road frontage. It is delightfully situated and quite private. The bungalow consists of five large rooms with first-grade oak floors in living-room and dining-room. Separate garage. This listing is exclusive. Please ask for MR. HALL. Any near offer will be given consideration. Price $4500

FIVE ROOMS—NEW

Beautifully finished stucco bungalow, complete with basement and furnace. Close to stores, bus; two-mile circle. Saanich. Good terms. Full price $3275

$1975—JUBILEE DISTRICT

NEWLY-PAINTED FIVE-ROOM BUNGALOW. Large living-room, fireplace, polished floor; kitchen with tiled sink, bathroom with tiled floor. Three bedrooms, basement and furnace. The lot is small. Taxes $38. On terms $1975
Less for Cash

WITHIN SIX-MILE CIRCLE

About eight acres, with approximately four acres cultivable. Small cottage and fair barn. For quick sale $1500

UP-ISLAND HOME

Situated on a high elevation on over an acre of grounds. Fruit trees and shrubs. Well-constructed house of six large rooms and bathroom. Never-failing water supply. Electric light. Any reasonable terms $2750

AUTO COURT

Exceptionally well-situated and showing an excellent revenue. This Court can be purchased with $6,000 cash and the balance to be arranged. Full particulars of revenue and expenses to be obtained at this office. A small bungalow might be considered as part of cash payment.
Please Ask for MR. HALL

Pemberton & Son, Ltd.
625 FORT STREET PHONE G 8124

GENTLEMAN'S RESIDENCE

GORDON HEAD—Close to water with gorgeous views of sea and mountains. Over two acres beautiful grounds. Modern seven-room home. Extra large living-room with open fireplace; two bathrooms, etc. Further particulars at office $8000

HIGH GORGE

One of the best finished little bungalows we have inspected for a long time. Brand new, four good-sized rooms, modern bathroom, tiled sink, open fireplace, garage, etc. $3300

BEACON HILL PARK

A charming little bungalow facing this beautiful park. No basement, so no steps to climb. Living-room with open fireplace, dinette, kitchen, two bedrooms. Nearly new hot water heating plant. Splendid condition throughout. Pretty garden with shrubs, flowers, fruit trees, etc. $3150

P. R. Brown & Sons, Ltd.
1112 BROAD ST. PHONE G 7171

DESIRABLE

HOMES at the right place are really getting scarce. However, we offer for sale a five-room stucco bungalow, only eighteen months old. Hardwood floors in the living-room, dining-room and hall. Situated in the North Quadra district. Very large lot, over 200 feet deep. Fine oak trees. This is a real home at the right price. Good garage with room on the back. Saanich taxes. View of Sooke Hills. Quiet street. $1,500 cash on a total purchase price of only $3150
(Extra lot available if desired.)

M. H. KING
718 VIEW STREET PHONE B 2121
Evenings: E 7255, E 7532, E 1877

Langford
LAKEFRONT HOME

All-year-round house, with electric light, city water and bathroom. Living-room has fireplace and there are two bedrooms, kitchen and basement with an adjoining room.

Shallow gravel beach affords safe bathing for youngsters. This is a swell little property and is decidedly cheap at $1650

J. C. BRIDGMAN
604 Broughton St. Phone E 3321

GORGE DISTRICT

Beautiful view and high location. Four-room stucco bungalow. Contains entrance hall, attractive living-room, kitchen and breakfast nook, one large bedroom and one small, bathroom, basement and furnace. Terraced garden. $1,650 will handle this. Reduced to $3850

Van der Vliet, Cabeldu & May, Ltd.
Real Estate, Insurance and Investments
1212 BROAD STREET PHONE E 7174

COLES, HOWELL & CO., LTD.

OAK BAY

ON THE BUS LINE ONE BLOCK FROM SEA AND ONE BLOCK FROM A SCHOOL is a white stucco semi-bungalow with hardwood floors, hot air sawdust burning furnace, four bed[illegible] living-room, modern tiled four-piece bathroom and kitchen. The two bedrooms upstairs are reached via an enclosed stairway which gives one a five-room bungalow on main floor. Full cement basement with garage, laundry tubs, sawdust bin and furnace. There is a most attractive and well-kept garden of trees, shrubs, flowers and lawns surrounding this residence, which is in excellent condition and needs no painting or repairing. The taxes are only $49. The price only $4500

NEAR BEACON HILL PARK

A DESIRABLE FAMILY HOME OF SEVEN ROOMS. Large living-room with open fire, dining-room, den, kitchen and pantry. Three spacious bedrooms, bathroom and separate toilet, sleeping porch. Cement basement, garage, nearly new furnace. This house has been newly decorated inside and out. Owner obliged to sell on account of illness $3150

SOOKE HARBOR

A MODERN THREE-BEDROOM HOUSE OVERLOOKING THE WATER and situated on three-quarters of an acre of land. There are lawns, fruit trees, shrubs and flowers. The house is so constructed as to be suitable for an all-year-round home. Photographs and further details at office. Price $2500

WEEK-END BARGAINS WE CAN GET IMMEDIATE POSSESSION

A SIX-ROOM MODERN BUNGALOW NEAR OAKLANDS SCHOOL. Basement, furnace, garage, two lots, near transportation. Drastic reduction has been made for quick sale. Price $1750
(Exclusive listing.) Reasonable terms considered.

FAIRFIELD—NEAR THE SEA

A COMFORTABLE COTTAGE OF TWO ROOMS IN FIRST-CLASS CONDITION. Electric light and water laid on. Low taxes with city conveniences. Price for cash $800

WE HAVE CLIENTS WAITING FOR FIVE-ROOM BUNGALOWS CLOSE TO TRANSPORTATION FACILITIES — PLEASE LET US HAVE YOUR LISTINGS.

COLES, HOWELL & CO., LTD.
638 VIEW STREET G 1002

VICTORIA REALTY
1233 GOVERNMENT STREET
Phone E 7514

JAMES BAY IMMEDIATE POSSESSION

Very secluded location, walking distance to city shopping centre or shipbuilding yards. Fine eight-room residence in splendid condition inside and out, with full basement and piped furnace. Very good location for renting rooms and house very suitable for same. This is an excellent proposition, and will be vacant June 1. Priced on terms for quick sale at $2600
(With good reduction for all cash.)
Exclusive Listing

ON MAIN HIGHWAY—Eight miles from city. Well-built home of four rooms on one floor, with partly finished attic and three more bedrooms. Full plumbing and three-piece bathroom, never-failing spring water, with automatic electric pump. Very comfortable home with fireplace, and with transportation at the door. To make this a bargain, four acres of good soil, cleared, one acre timber, fuel for a lifetime; chicken house and garage, go with the house for only $2000
(Exclusive Listing)
Night Phones: E 6311 - E 7035

NEW—FOR YOU!

In delightful part of Oak Bay this brand-new five-room stucco home is going to be somebody's pride and joy. Full basement, hardwood floors, centre hall plan. Near sea, only one block to car, and only $4200

KER and STEPHENSON LTD.
1121 Government Street G 4127

WATERFRONT
SUPER VALUE AT $4500

Large lot beautifully landscaped with natural trees, fruit trees, lawns, etc., and a most marvelous view. Lovely semi-bungalow containing seven spacious rooms, full cement basement, hot water heating and everything in perfect condition. Separate garage, ideal boat landing, safe anchorage, secluded property within three-mile circle. If you are looking for this type of home you cannot duplicate at $6500, therefore we recommend immediate investigation.

OAK BAY

$4000—On terms to suit reliable party. Exceptionally well-built five-room stucco bungalow with full cement basement, extra toilet, hot water heating, choice locality and early possession.
(Exclusive Listings)

GILLILAND, HILL & CO.
414 Central Bldg. G 3741

FAIRFIELD SPECIAL

An attractive seven-room semi-bungalow, close to Beacon Hill Park and waterfront on high-class residential street. Full cement basement (lined), furnace and laundry tubs. Good garden. A good family home for $2850

OAKLANDS DISTRICT

Five-room bungalow, basement, furnace, nice lot with early possession guaranteed. Reasonable terms accepted. Price $1800

Arthur E. Haynes, Ltd.
708 FORT STREET PHONE E 5812
Evenings E 9145

Vacant, $2450
CLOSE IN

Six rooms, full size cement basement, garage and furnace. Located on a boulevarded street. Terms arranged.

Saanich, $3300

New four rooms and a dinette; linos and Venetian blinds included. Tile sink, furnace and garage in full-size basement. Quick possession given on this one.

Water View, $3850

Four-room stucco, all modern conveniences. Beautiful setting—a gardener's paradise. High location, overlooking Gorge waters. Half cash will handle. Owner occupied.

Esquimalt, $3500

New five-room cedar siding. Modern in every respect. Located on a choice residential street near transportation and shopping centre. Not many like this at above price.

Victoria Avenue $4200

Stucco bungalow, only a few years old. Consists of living-room, dining-room, two bedrooms; tile sink in kitchen. Strictly cash.

52 Acres, $1500

A few acres cleared, some timber. A two-room cottage, a shed and chicken house; also a never failing water supply. Six miles from city, near transportation. To settle an estate, only cash offers considered.

Rooming House, $2750

Nine-room solidly constructed house. Extra plumbing upstairs. Every room rented. Walking distance to town. Owner says sell. A small down payment required, balance as rent.

—Consult—
Alex Olsen, Art Miller, Harold Lineham

Johnston & Co., Ltd.
E 0841 1314 BROAD STREET E 5242

Oak Bay Bungalow

Situated amidst the oaks on a quiet street. Very nice looking semi-bungalow, five rooms down including two bedrooms and bathroom; two extra bedrooms, sewing-room and boxroom upstairs. Full cement basement, good furnace; piped for gas; garage. House has Duroid roof and is in perfect condition. Very lovely flower and rock garden. Taxes $45. We can sell this, on terms, for $3800

CORDOVA BAY

WATERFRONT LOTS—Two of them to go together, each 60 x 330. Building site cleared, also large patch for a garden. Road down to the sea also made. City water and light. Price $1200

Income Producer

Good home in Fairfield, near sea. Nine rooms. Two furnished suites and one room rented for $80 a month. Owner's quarters. Excellent flower and vegetable garden. Fruit trees. Free wood from beach. Taxes $69. Good reduction for all cash. Price, on terms $2900

THE B.C. LAND AND INVESTMENT AGENCY, LTD.
922 GOVERNMENT ST. G 4115-8

Randall's

FAIRFIELD NEAR PARK

Cedar-siding bungalow of six rooms, basement, furnace and garage. All in good condition. Lovely garden. Close to transportation. Owner leaving city will give early possession. For quick sale $3200

GUEST HOUSE
TEN ROOMS—TWO BATHROOMS

Near High School. High location. Full cement basement, good furnace. Newly decorated. Terms at $3000

George Randall
1306 DOUGLAS ST. PHONE G 8109

GORDON HEAD

Six-room stucco semi-bungalow. Large living and dining-room, full basement, furnace, garage, chicken house. Five acres good land cleared $6500
Or offer. Selling through ill-health.

OAK BAY

Stucco home. Living and dining-room oak floors; modern kitchen, bathroom, three bedrooms, garage in basement. Large lot. Terms $4000

J. H. WHITTOME & CO. LTD.
1012 Broad St. E 9212; Eves. G 0007
Victoria and Duncan

$1900—Neat five-roomed bungalow with extra room in basement. Open fireplace, furnace, separate garage. Lot 50 x 231, situated in city, close to school and car. Taxes only $28.

Very nice seven-roomed house on good street, close to school and car. Living-room and dining-room, open fireplace, kitchen and one bedroom down. Three large bedrooms and three-piece bathroom up. Basement with furnace, laundry tubs and separate garage. Large lot with nice fish pool. It is all in first-class condition. A snap at $3150
See A. LANCASTER

BROWN BROS., LIMITED
314 Pemberton Bldg. Phone E 1182

Seven-room house; close in, high location, nice garden, fruit trees .... $1500 Terms

CROSS & CO.
(Opp. Post Office)
[illegible] Government Street E 0422

OAK BAY

IMMEDIATE POSSESSION—Seven-room stucco semi-bungalow. Modern in every particular. Well-arranged rooms. Good size, plenty of light. Hardwood floors. Laundry room off modern kitchen. Two bedrooms down. Full basement. Hot water heat. Terms, price $5500

NEAR UPLANDS—New five-room stucco bungalow. No better built bungalow in city. Hot water heat. Hardwood floors. [illegible] view. Price $5450
We Recommend the Above Homes

SEVEN MILES OUT—Eight and three-quarters acres, nearly all in grass. Some timber. Large four-room bungalow with basement. Needs some repair. Roof is good. Garage. Large chicken house. Small barn. Property is fenced. Fertile land. Quick sale, price $1400
SEE MR. FIELDS

MEHAREY & CO.
LIMITED
622 VIEW STREET, PHONE E 1187

OAK BAY
MONTEREY SCHOOL DISTRICT

Ideal small family modern stucco bungalow, close to all the best schools, on lot 60 x 100, with pool and shrubs. Contains hall, large living-room and dining-room, all with hardwood floors. Kitchen with tiled sink, tiled bathroom and two lovely bedrooms. Full basement, furnace and garage. This property has never been rented. Taxes $81 per annum. Full price $3975
and terms can be given if desired.

WISE & CO., LTD.
100 PEMBERTON BUILDING

ESQUIMALT
CLOSE TO WORK POINT BARRACKS

On nice street, close to Macaulay Golf Club. Six-room house, consisting of three nice bedrooms, living-room, dining-room, kitchen and bathroom. Hot air furnace. Garage in basement. Large garden with lots of fruit and vegetables. An older-type house, but in very good condition throughout. Quick action necessary. Price $2000

SWINERTON & Co., Ltd.—Est. 1880
626 BROUGHTON ST. PHONE E 3022

GENUINE INVESTMENTS

$1800 Buys this six-room bungalow, close in. Would make a good duplex. Cash and terms.

$1000 Buys a seven-room dwelling. Would make a splendid guest house. Near sea, car and within walking distance. Must be sold to close an estate.

$4000 Buys six-room modern home, near Beacon Hill. View of sea and mountains. Clear title. Cash and terms arranged.

$3275 Buys new stucco, four rooms and dinette, full basement, oak floors, modern, high location. Saanich taxes.

E. E. HEATH
625 YATES ST. PHONE E 6041

FOUND!

A lovely home in Fairfield, only a few doors from the sea. Five large rooms, full cement basement, hot air furnace, garage and laundry tubs. Nice garden with lawn and fruit trees. A real snap at this price of

$3000

E. B. HAWKINS & Co.
201 SCOLLARD BLDG. PHONE E 0111

Maynard & Sons
AUCTIONEERS

Instructed by the Several Owners and the Ella Estate, We Will Sell at Our Salesroom, 731-733 Johnson Street,

TODAY AT 1:30

Another Room Full of
Select and Well-Kept
Furniture and Effects
Enamel Bath, Piano, Etc.

And such as: Upright Piano, Sectional Bookcase, odd Chesterfields, nice Fibre Sunroom Suite, Walnut Coffee Tables, Walnut Dropleaf Tea Wagon, Walnut Telephone Table and Stool, Antique Hand-Carved Castle in glass case, Hall Stand, Gramophones and Radios, Upholstered Occasional Chairs, Bridge and Floor Lamps, Paintings, Pictures and Books; Carpets and Rugs, Linoleum, Bookcase and Desk (combined), Centre and Dropleaf Tables, solid Walnut Bedroom Suite and very good Simmons and other Beds, nice Dressers and Chest of Drawers, Bedroom Tables and Chairs, Trunks; Kitchen Cabinet, Tables and Chairs; extra large assortment of Kitchenware, Dishes, Glassware, Brassware, Ornaments, complete Dinner Service, Etc.; Garden Tools, Lawn Mowers, Hose, Roofing Paper, Wine Kegs, very good All-Enamel Ice Refrigerator, Ranges, Heaters, Enamel Bath, Etc. Our rooms are full for this sale. Also our usual

MORNING SALE AT 10:30
of Vegetables, Poultry, Etc.

MAYNARD & SONS - Auctioneers

The businessman was fast asleep in his hotel room when the telephone rang. It rang for a full minute before he awakened. He picked up the receiver sleepily.

"Long distance calling!" an operator sang out. "Here is your party."

"Okay," yawned the businessman. "Hello!"

"What's that?" cried the voice at the other end.

"I said 'hello!'"

"Oh," said the voice, "hello!"

The businessman paused.

"Well," he demanded, "what do you want?"

"Nothing," answered the voice. "Absolutely nothing."

The other saw red.

"Why, you dope," he roared. "If you didn't want anything, why do you call me at 3 in the morning."

"That's simple," replied the voice cheerily. "The night rate is cheaper!"

FINANCE - COMMERCE - MARKETS

Check Advance By Profit Taking On Wall Street

NEW YORK, May 28 (AP).—Enough profits were cashed on Wednesday's brisk rally to stem the rising tide in today's stock market.

Steel and motors, buoyant performers of the day before, were in difficulties. While an assortment of favorites managed to emerge on the advancing side, closing declines were well distributed.

The Associated Press average of sixty stocks was unchanged to 34.6. Dealings tapered off as trends became indecisive. Transfers of 353,900 shares compared with 433,830 yesterday.

J. I. Case was up 2 1-4 on two sales and Allied Chemical 1 1-2. U.S. Rubber, preferred, made a new year's top with an advance of 1 3-4. Philip Morris tacked on a point.

General Motors came out with a net gain of 1-8, while Chrysler was off 1-4. U.S. Steel was down 1-2 and Bethlehem 1. American Superpower, first preferred, in the curb, jumped 7 5-8 points on the offer of the company to exchange its holdings of United Corp. preferred for this senior issue on the basis of 3-for-1. Empire Gas 7 per cent preferred was up 3, aided by reports plans for clearing up dividend accumulations were about ready. Southern New England Telephone also pushed up three points. Prices elsewhere in this market were relatively narrow. Turnover here aggregated 49,905 shares versus 48,690 the day before.

DOW JONES' AVERAGES

Dow Jones' averages closed as follows:

Thirty industrials, 100.99, off .10.
Twenty rails, 24.15, off .10.
Fifteen utilities, 11.51, up .02.
Total sales 353,000 shares.

(H. A. Humber, Ltd.)

	Close
Allied Chemicals	158
American Can	64⅝
American Tobacco	42⅛
American Smelter	38⅞
American Tel. & Tel.	116⅛
Anaconda Copper	24
Atchison Topeka	34⅝
B. & O. Railway	3⅞
Baldwin Locomotive	10⅛
Bendix Aviation	30
Beth. Steel	51¼
Boeing Aircraft	14½
Borden	16⅛
Borg Warner	23¼
C.P.R.	6¼
Cerro de Pasco	38¼
C. & O. Railway	28⅝
Chrysler	58⅞
Con. Edison	13⅞
Cont. Can	24⅝
Crucible Steel	25
Curtiss Wright	6⅛
Douglas Aircraft	54⅞
Dupont	167⅛
Eastman Kodak	130⅛
Freeport Texas	37⅛
General Foods	29½
General Electric	35⅛
General Motors	34⅝
Goodyear Tire	16⅝
Granby Copper	4
Great West Sugar	22⅝
Great Northern	21⅝
Howe Sound	31
Int. Harvester	44⅛
Int. Nickel	27
Kennecott Copper	36⅛
Loews Theatre	40⅝
Montgomery Ward	29⅝
New York Central	7⅛
North American Aviation	16⅞
Penn. Railway	21⅛
Pepsi-Cola	20⅞
Phillips Pete.	34⅝
Pullman	31⅛
Radio	3
Republic Steel	14⅞
Reynolds Tobacco	34⅛
Safeway Stores	34⅛
Standard Oil, N.J.	35
Sears Roebuck	51
Southern Pacific	11
Studebaker	4⅞
Texas Corp.	38
Texas Gulf	29⅞
Union Carbide	63⅞
Union Oil, Cal.	16⅛
Union Pacific	68⅛
United Aircraft	25⅞
United Gas Imp.	3⅞
U.S. Rubber	16⅞
U.S. Smelting	40⅞
U.S. Steel	41⅞
Westinghouse Electric	63⅞
Western Union	25⅞
Woolworth	33⅞
Yellow Cab	11
Zenith Radio	31⅞

Stocks and Bonds

(A. E. AMES & CO.)

	Bid	Asked
Bell Telephone	144	145
B.A. Oil	15⅛	
B.C. Power "A"	18	21
Burlington Steel	7½	8½
Can. Car & Foundry Pfd.	24⅛	25½
C.P.R.	5⅛	5⅝
Cosmos Imp. Mills	13	
Con. Mining & Smelting	37⅛	37½
Crown Paper	1.60	1.70
Dominion Bridge	23⅛	
Dom. Steel & Coal "B"	8	8⅛
Ford of Canada "A"	17½	17½
Gatineau Power 5% Pfd.	76½	77
Gatineau Power	5⅛	5½
Goodyear Tire	34 e	35
Imperial Oil	8½	8⅝
Imperial Tobacco	9⅛	9⅜
Int. Metal Indust. 6% Pfd.	91	93½
Int. Metal Indust. "A"	5	6
Int. Nickel	31	31½
Int. Petroleum	13	13½
Montreal L.H. & Power	20½	21
Moore Corp.	40	
Nat. Steel Car	28½	32
Shawinigan W. & P.	12⅞	13⅛
Steel of Canada	60	
Hiram Walker G. & W.	43½	44
Bank of Montreal	181½	183
Royal Bank	147	
Canadian Bank of Commerce	141	
Canadian Breweries	139	153
Canadian Breweries, Pfd.	29	29½
Canadian Vickers	2½	3
Commercial Alcohols	2	2½
Consolidated Paper	170	180
Cub Aircraft	40	60
Donnacona "A"	2⅞	2⅞
Fairchild	17½	
Fleet Aircraft	2⅞	3
Ford "A"	17½	17½
Fraser Company	10	11
International Paint. Com.	100	200
International Paint. Pfd.	12	15
Massey-Harris, Pfd.	12½	13½
McColl-Frontenac, Pfd.		74
Page Hersey	82½	100
Royalite Oil	17	
Shawinigan	43⅞	44
Hiram Walker, Pfd.	18½	18⅞

Banks

	Bid	Asked
Bank of Commerce	141	
Bank of Montreal	181½	
Banque Canadienne Nationale	146½	

Dominion Bonds

(Burns & Wainwright, Ltd.)

			Bid	Asked
Dom. of Can.	1943	3 %	104.00	105.00
" "	1944	4½%	105.75	106.75
" "	1945	4 %	102.50	103.50
" "	1946	4½%	105.75	106.75
" "	1949	3½%	102.25	103.50
" "	1953	4 %	105.50	106.75
" "	1958	4½%	108.25	109.50
" "	1959	4½%	109.50	110.75
" "	1955	3 %	99.00	100.00
" "	1966	5½%	101.00	102.00
" "	Perp.	3 %	94.50	95.75
" "	1969	3½%	102.25	103.50
" "	1951	3½%	101.75	102.75
" "	1938	3 %	99.00	100.00
1st War Loan,	1932	5½%	101.75	102.75
2nd War Loan,	1989	5 %	99.25	100.25
3rd War Loan,	1931	5 %	99.75	100.75

DOMINION GUARANTEES

Can. Nat. Rly.	1951	4½%	116.50	118.50
" "	1957	4½%	118.00	120.00
" "	1955	4½%	119.50	121.50
" "	July, 1969	5 %	117.50	119.25
" "	Oct., 1969	5 %	121.50	123.50
" "	1954	5 %	117.50	119.50
" "	1953	5 %	98.50	100.00
" "	1944	5 %	102.00	103.50
" "	1960	5 %	99.25	100.50
" "	1959	5 %	98.25	99.75
Grd. Trk. Pac.	1962	3 %	100.50	102.25
" "	1962	4 %	112.25	114.50

Corporation Bonds

(Burns & Wainwright, Ltd.)

			Bid	Asked
Anglo' 5%	1953		57.75	58.75
B.C. Pulp 6%	1950		69.75	82.75
Brown Co. 5%	1938		74.75	77.75
Calgary Power 5%	1960		108.75	109.25
Canada Cement 4½%	1931		102.25	105.75
Canada Steamship 5%	1937		101.75	104.25
C.P.R. 3%	1945		100.00	102.00
C.P.R. 3½%	1931		98.25	99.75
Dominion Tar 4½%	1951		101.50	104.50
Famous Players 4½%	1951		99.25	101.75
Gatineau Power 5%	1949		100.75	103.25
Maple Leaf 3%	1954		80.75	83.00
Massey-Harris 4½%	1954		95.75	98.75
McColl-Frontenac 4½%	1949		98.25	101.75
Shawinigan 4%	1961		101.75	104.25
Simpson's Ltd. 4½%	1931		99.25	102.75
United Grain Grow. 5%	1948		100.25	

C.P.R. EARNINGS

MONTREAL, May 28 (CP).—Increase of $406,983 was reported today by Canadian Pacific Railway Company in April net earnings of $3,556,147, compared with $3,149,165 in the corresponding month in 1941. Gross earnings advanced $3,966,717 at $20,621,507 and working expenses rose $3,559,735 at $17,065,360. Net earnings for four months' ended April 30 improved $1,870,587 at $13,540,158.

A. E. AMES & CO.
LIMITED
INVESTMENT SECURITIES
NEW YORK MONTREAL Union Building — VANCOUVER TORONTO VICTORIA — WINNIPEG LONDON, ENGLAND Telephone: E 4171-2-3

BURNS & WAINWRIGHT, LTD.
DOMINION OF CANADA BONDS
BOUGHT · SOLD · QUOTED
615-6-7 CENTRAL BUILDING — TELEPHONE G ARDEN 8157-8

To Those Interested in Oil Royalties
A Complete Information Service Is Available Without Obligation
PREMIER INVESTMENTS, LTD.
VANCOUVER - VICTORIA
101-102 PEMBERTON BUILDING, VICTORIA — PHONE G 8140

VICTORY LOAN BONDS
BOUGHT AND SOLD
GILLESPIE, HART & CO.
PHONES G 1191-2-3 — Incorporated 1911 — 611 FORT STREET

Montreal Stocks

MONTREAL QUOTATIONS
(James Richardson & Sons)

	Bid	Asked
Algoma Steel, Com.	7½	8½
Algoma Steel, Pfd.	88	92
Assoc. Breweries, Com.	15	18
Assoc. Breweries, Pfd.	111	
Bathurst Paper	12½	
Building Products	12½	13½
Canada Northern Power	4½	4½
Canada Steamships	7	7½
Canada Steamships, Pfd.	26½	28½
Canadian Alcohol "A"	3½	3½
Can. Car & Foundry	5½	5½
Can. Car & Foundry, Pfd.	24½	25½
Canadian Celanese, Com.	25	26
Canadian Celanese, Pfd.	122½	123
Canadian Converters	15	16
C.P.R., Com.	5½	5½
Cockshutt Plow	6	8
Consolidated Smelters	37½	37
Crown Cork	20½	21
Distillers-Seagrams, Com.	21½	22½
Dominion Bridge	23	23½
Dominion Coal, Pfd.	12	12½
Dominion Steel & Coal "B"	8½	8½
Dominion Tar	3½	3½
Dominion Tar, Pfd.	83	
Dominion Textiles	74	77
Gatineau Power, Pfd.	76	
General Steelwares, Com.	5½	6½
Hamilton Bridge	3½	5½
Hollinger	7.75	7.85
Howard Smith	9	10
Howard Smith, Pfd.	98	99½
Hudson Bay M. & S.		24½
International Nickel	30½	31
International Petroleum	15½	15½
Lake of the Woods	16½	
Massey-Harris	3	3½
Montreal Cottons, Pfd.	112	
Montreal Power	20½	21
National Breweries	23½	24
National Steel Car	32	33
Noranda	44	44½
Ogilvies	20	20½
Ottawa Power	5	
Penmans		47
Power Corp.	5½	5½
Price Bros.	7½	8
Price Bros., Pfd.	60	63
Rolland Paper	5½	
St. Lawrence Corpn., Pfd.	10½	
St. Lawrence Paper, Pfd.	27	29
Sherwin-Williams		5½
Steel of Canada	60	62
Steel of Canada, Pfd.	99	
United Steel	3½	4
Canadian Investment Fund		2.10

Curb

	Bid	Asked
Abitibi	50	60
Abitibi, Pfd.	14	14½
Asbestos	18	18½
Bathurst "B"	190	200
Brewers & Distillers	4	5
Canada & Dominion Sugar	17	18
Canada Malting	24	25½
Canada Vinegars	5½	6

Toronto Stocks

MINING SECTION
(Island Investment Co.)

	Bid	Asked
Aunor	1.05	1.14
Beaulac	.42	.44
Brantle	.68	.73
Brainorne	7.00	7.25
Buffalo Ankerite	1.80	1.90
Canadian Malartic	.34	.36
Central Patricia	.85	1.00
Chesterville	.89	.91
Dome	12.22	12.37½
Bidgood Kirkland	.60½	
East Malartic	1.38	1.49
Eldorado	.40	.42
Falconbridge	2.55	2.65
God's Lake	.10	.10½
Gunnar Gold	.03	.05½
Hard Rock	.45	.46
Hollinger	2.75	2.90
Hume Oil	2.20	2.30
Howey	.13	.15
Hudson Bay M. & S.	24.00	24.87½
Kirkland Lake	.43½	.46
Kerr Addison	3.30	3.40
Lakeshore	8.30	9.00
Leitch Gold	.10	.12
Little Long Lac	.97	1.03
McIntyre	37.25	39.50
Macassa	2.21	2.24
McKenzie Red Lake	.81	.84
McLeod Cockshutt	1.21	1.34
McWatters	.67½	.68
Malartic Gold	1.45	1.49
Moneta	.25½	.27
Norands	44.00	44.75
O'Brien	.85	.94
Pamour	.65	.67
Paymaster	.14	
Pend Oreille	1.20	1.20
Perron Gold	1.50	1.65
Pickle Crow	1.31	4.10
Pioneer	1.36	1.44
Premier	.51	.52
Preston East Dome	1.34	1.45
Sab Antonio	1.60	1.69
Sherritt-Gordon	.63	.65
Sigma	6.83	4.80
Siscoe	.31½	.32
Sladen Malartic	.21	.24
Sudbury Basin	1.32	1.35
Sullivan	.52	.55
Steep Rock	1.40	1.41
Sylvanite	1.40	1.45
Teck-Hughes	1.47	1.73
Toburn	.75	.85
Uchi Lake	.03½	.04½
Upper Canada	.81	.83
Ventures	3.85	4.05
Waite Amulet	4.25	4.40
Wright-Hargreaves	2.25	2.35

INDUSTRIAL SECTION
(Island Investment Co.)

	Bid	Asked
Bell Telephone	144	145
Brazilian Traction	8⅛	8⅝
B.A. Oil	16	
B.C. Power "A"	18	18½
Building Products	12½	13½
Canada Cement	4½	4½
Can. Car & Foundry	5½	5½
Can. Industrial Alcohol "A"	3½	3½
Canadian Pacific	3½	3½
Cockshutt Plow	6	8
Distillers-Seagrams	21½	22½
Dominion Bridge	23	23½
Dominion Steel & Coal	8½	8½
Ford of Canada	17½	17½
Gatineau Power	5½	5½
General Steelwares	5½	5½
Hiram Walker	43½	44
Imperial Oil	8½	8
Imperial Tobacco	9½	9½
International Nickel	32½	33
International Pete.	12½	12½
Lake of the Woods	16½	
Massey-Harris	3	
McColl-Frontenac	2½	3
Montreal Power	20½	21
National Breweries	23½	24
National Steel Car	32	32
Ogilvie	20	20½
Steel of Canada	60	62

Banks

	Bid	Asked
Canadian Bank of Commerce	141	
Imperial Bank	184	
Bank of Montreal	181½	
Bank of Nova Scotia		370
Royal Bank	147	

Averages

Industrials, 83.89, down .07.
Golds, 66.78, up .20.
Metals, 63.93, down .13.
Oils, 16.11, down .08.
Sales, 85,000.

London Stocks

LONDON, May 28 (AP).—British stock closings in sterling: Austin "A," 16s; Babcock & Wilcox, 42s 9d; Boots, 35s; Cent. Mining, £11; Consol. Gold, 34s; Courtaulds, 34s 3d; Crown, £8 3-8; De Beers Dfd., £8 7-16; East Geduld, £8 7-8; H.B.C., 22s 9d; Metal Box, 72s 6d; Mex. Eagle, 10s 9d; Mining Trust, 1s 9d; Rand, £6 1-2; Springs, 20s 6d.

Bonds: British 2 1-2 per cent Consols, £82 13-16; British 3 1-2 per cent War Loan, £104 7-8; British Funding 4s, 1960-90, £114 7-8.

Egg Market

These prices are obtained daily from the office of the Dominion Government Poultry Produce Inspection Service, Victoria. G 2492.

To Producer—

Grade "A" large	.26
Grade "A" medium	.25
Grade "A" pullet	.23

Following are city wholesale—

Grade "A" large	.30
Grade "A" medium	.29
Grade "A" pullet	.27

Provincial Bonds

(Burns & Wainwright, Ltd.)

	Bid	Asked
Alberta 4%, 1953	68.50	69.50
Alberta 5%, 1942	71.50	74.50
British Columbia 4%, 1937	101.50	103.50
British Columbia 4½%, 1953	158.50	
British Columbia 5%, 1953	108.00	
Manitoba 4½%, 1940	99.00	102.00
Manitoba 5%, 1958	103.50	106.00
New Brunswick 4½%, 1961	107.00	109.50
Nova Scotia 4½%, 1952	108.00	110.50
Ontario 4½%, 1950	108.50	110.50
Quebec 4½%, 1958	105.00	107.50
Saskatchewan 4½%, 1951	89.50	92.50
Saskatchewan 5½%, 1952	93.50	96.50
Saskatchewan 6%, 1952	97.00	99.00

BANK CLEARINGS

Victoria bank clearings for the week ended May 28 totaled $1,673,882; for the corresponding week last year, $1,578,116.

MONTREAL PRODUCE

MONTREAL, May 28 (CP).—Spot: Butter, Quebec and Western (92 score) 34 7-8 to 35 1-8. Eggs, Eastern "A" large 31 1-2 to 32.

Futures: Butter, June 34 3-8 to 34 3-4; eggs, June 30b.

FOREIGN EXCHANGE

NEW YORK, May 28 (AP).—Quotations in cents.

Official Canadian Control Board rates for United States dollars: Buying 10 per cent premium, selling 11 per cent premium, equivalent to discounts on Canadian dollars in New York of buying 9.91 per cent, selling 9.91 per cent.

Canadian dollar in New York open market 10¼ per cent discount, or 89.75 United States cents, up ⅛ of a cent.

Argentina—Official 29.77; free 23.61.

Brazil—Official 6.06; free 5.30.

Mexico—20.67.

STERLING EXCHANGE

NEW YORK, May 28 (AP).—Quotations in dollars. Official (Bankers' Foreign Exchange Committee rates), buying 4.03, selling 4.04; open market, cables 4.04.

(Rates in spot cables, unless otherwise indicated.)

TREND UPWARD IN VANCOUVER MART

VANCOUVER, May 28 (CP).—Prices showed a slight upward trend following a day of slow trading on the Vancouver Stock Exchange.

Mines were most active. Cariboo was unchanged at 1.15, Kootenay Belle firmed 1 at 21, Premier 1 at 53, and Whitewater 1-2 at 3 1-2.

In the oils, Pacalta traded up 1-4 to 3 1-4.

Total sales were 8,500 shares.

VANCOUVER QUOTATIONS
(Mars, Bate & Co., Ltd.)

	Bid	Asked
Oils		
Anaconda	.62½	.77
Anglo-Canadian	.24	.40
A.P. Con.	.06	
C. & E. Corpn.	.50	1.00
Calmont	.11½	..
Commoil	.15	
Commonwealth	.18	.26
Dalhousie	.14	
Easterest	.02½	
Foothills		.80
Home Oil	2.23	2.35
Madison	.01½	.02
Mercury	.03	..
McDougall Segur	.01½	
Mill City	.60	
Model		.20
National Pete.	.04	.04½
Okalta	.25	.30
Pacalta	.03	.03½
Pacific Pete.	.15	
Royal Canadian	.03	.03½
Royalite	17.00	18.00
United Oil	.03½	
Vanalta	.04½	.05
Vulcan	..	.15
Mines		
Bayonne Cons.	.62	.63½
Bralorne	7.00	7.25
Cariboo Gold	1.12	1.17
Golconda		.05
Gold Belt		.14
Grandview		.12
Hedley Mascot	.24	
Island Mountain	.51	1.60
Kootenay Belle	.20	.23
Nicola		.01½
Pacific Nickel		.08½
Pend Oreille	1.15	1.20
Pioneer Gold		1.30
Premier Border	.61	.61½
Premier Gold	.52	.55
Privateer	.30	.38
Reeves McDonald	.20	.32
Reno Gold	.03½	.04½
Sheep Creek	.13	.15
Silbak Premier	.69	
Surf Inlet	.30	
Taylor Bridge	.03	.04
Whitewater	.03½	.03½
Miscellaneous		
Capital Estates	1.00	..
Coast Breweries	1.15	
United Distillers	1.05	1.20

Grain Markets

WINNIPEG GRAIN
(H. A. Humber, Ltd.)

	Open	High	Low	Close
Wheat—				
May	79⅛	79⅛	79⅛	79⅛
July	80⅞	80⅞	80⅞	80⅞
Barley—				
May	64⅞	64⅞	64⅞	64⅞
July	64⅛	64⅛	64⅛	64⅛
Oct.	63½	63½	63½	63½
Oats—				
May	31⅞	31⅞	31⅞	31⅞
July	31⅞	31⅞	31⅞	31⅞
Oct.	49⅛	49⅛	49⅛	49⅛
Rye—				
May	61⅛	62	61⅛	62
July	62⅛	62⅛	62⅛	62⅛
Oct.	63⅞	63⅞	63⅞	63⅞

Cash Grain

Wheat—	
No. 1 Northern	79½
No. 2 Northern	76½
No. 3 Northern	73½
Track	79⅛
Oats—	
No. 2 C.W.	51½
Track	51½
Barley—	
No. 3 C.W.	64½
Track	65⅛
Rye—	
No. 2 C.W.	62
Track	61⅛

CHICAGO GRAIN
(H. A. Humber, Ltd.)

	Open	High	Low	Close
Wheat—				
July	120⅛	120⅝	119⅞	120⅛
Sept.	123⅛	123⅝	122⅞	122⅞
Dec.	126⅛	126⅝	125⅞	125⅞
Corn—				
July	92⅛	92⅛	92⅛	92⅛
Sept.	88⅛	88⅛	87⅞	87⅞
Dec.	90⅛	90⅛	89⅞	90⅛
Oats—				
July	51⅞	51⅞	50⅞	50⅞
Sept.	51⅞	51⅞	50⅞	51
Rye—				
July	73⅛	73⅛	71⅞	73
Sept.	73⅞	73⅞	74⅞	75
Dec.	78⅞	78⅞	78⅞	78⅞

Foreign Bonds

(Burns & Wainwright, Ltd.)

	Bid	Asked
Argentina 4%, 1971	74.50	75.50
Australia 4½%, 1956	51.00	59.00
Brazil 6%, 1957	28.25	31.25
Buenos Aires 7%, 1964	46.00	51.00
Chile 6%, 1961	14.50	19.50
Colombia 6%, 1961	43.00	51.00
Cuba 4½%, 1977	79.50	84.25
Peru 6%, 1961	11.50	15.75
Sydney 5½%, 1955	63.00	68.00
Uruguay 4½%, 1978	56.50	61.00

(Above Prices in New York)

DIVIDENDS DECLARED

Canada Packers Limited, $1, payable July 2 to shareholders of record June 16.

Famous Players Canadian Corporation Limited, 25 cents, payable June 27 to shareholders of record June 13.

I.O.D.E. Activities

Navy League Chapter

The Navy League Chapter executive will meet at the home of Mrs. A. D. Whittier, Mount Edward Apartments, Vancouver Street, next Monday at 2 o'clock. The knitting meeting will be held at the home of Mrs. C. W. Plumb, Mount Edwards Apartments, at 2:30 the same afternoon.

FINED FOR SPEEDING

NEW WESTMINSTER, May 28 (CP).—Clayton Smith was fined $20 by Police Magistrate H. L. Edmonds today when convicted of breaking the forty-mile-an-hour speed limit. Police said he drove sixty miles an hour.

UNPAID

A little man was tearing down the street as fast as he could go and behind him toiled the landlord of the local inn in pursuit. At the corner a policeman stood regarding the scene with a smile.

"Why don't you help me catch him?" bellowed the landlord, as he drew alongside the man in blue.

The policeman looked surprised.

"He told me that you were racing him for the price of a drink," he said.

"So I am," shouted the landlord. "He hasn't paid it!"

UNARMED COMBAT FATAL

LONDON (CP).—Cpl. Nelson Mutimer dislocated his spine and died of the injury suffered during a demonstration of unarmed combat.

SUBSCRIPTIONS REACH $98,500

Red Cross Campaign Committee Needs $1,500 to Attain Objective

Victoria and district have contributed all but $1,500 of the amount needed to bring the Canadian Red Cross Society's campaign here up to its new quota of $100,000.

So far, slightly over $98,500 have been subscribed by citizens, and workers at headquarters have asked those who have not as yet been approached by canvassers and who are willing to make contributions to get in touch with them at 916 Government Street. The office, which is now in the Hamley Building, may be reached by telephone at B 3513.

Men of the forces are being paid at the end of this week, and it is hoped that by the time the drive officially closes on May 31 the objective will be attained. Collections from outlying districts have still to come in.

OFFICE OPEN LATE

Though the Department of National War Services has ordered that the Red Cross Society close its campaign by May 31, the local office will remain open to receive subscriptions until June 5.

Officials point out that the Red Cross drive has been the most popular in the city's history. Over 12,000 individual subscriptions, exclusive of those made by servicemen, have been received and these represent a total higher by 5,000 than that secured in any previous campaign.

Contributions of $10 and over include:

Leonard Acton, $13; Albert Jones, $13; F. J. Merriman, $13; Miss E. Olson, $13; H. B. Sargison, $10; R. G. Thomson, $13; Strathcona Lodge School, $66.50; R. A. Bainbridge, $10; Bapco employees, $200; W. Bergstrom, $10; G. B. Dixon, $10; Dowell Bros., Ltd., $25; D. H. Green, $10; Mrs. H. P. Hodges, $25; H. P. Hodges, $20; Horton Cedar Mfg. Co., Ltd., $30.50; William Mathison, $10; Model Sheet Metal Works, $25; F. L. McClement, $10; A. H. Wills, $15;

J. D. Anderson, $10; J. N. Anderson, $10; Mr. and Mrs. Atter, $10; H. T. Barnes, $10; Mrs. M. M. Beasley, $20; Mrs. Beckton, $10; Mrs. A. W. Bridgman, $20; Mrs. P. R. Brown, $10; Mr. and Mrs. H. Boyd Brydon, $10; Mr. Clarke, $10; V. F. Cronyn, $10; Mrs. V. F. Cronyn, $10; Mrs. M. I. Curtis, $25; Mr. and Mrs. Edgell, $25; A. E. Erb, $10; Mrs. L. S. Farrell, $10; E. T. Farquhar, $10; Mrs. Fessenden, $20; Dr. Fowles, $12; C. A. Gill, $10; Mrs. Goepel, $10; Miss Goodman, $10; Mrs. A. K. Gordon, $25; W. G. Hamilton, $25; Harrison Grocery, $10; P. Hetherington, $10; Mrs. M. P. Hibben, $10; Hudson's Pharmacy, $10; Anonymous, $25.

Lodge of Perfection, $50; Mrs. N. D. Morgan, $20; Mrs. Morphen, $10; Oaklands Red Cross, $34.21; R. H. Palmer, $10; Anonymous, $25; Capt. Philipsen, $10; Mrs. A. M. Reed, $10; Mrs. H. R. Sharples, $10; Mrs. A. J. Shipley, $10; G. D. Tyson, $10; Capt. C. Usher, $15; Mrs. P. R. Wallis, $10; Mr. and Mrs. A. W. Whitehead, $10; H. G. Wyatt, $25; Anonymous, $10; E. W. Adshead, $10; Dr. and Mrs. G. F. Amyot, $10; Clemoff, $10; Mr. and Mrs. J. V. Cook, $10; Mrs. M. W. Fleck, $25; Mrs. Maud Haney, $10; Mrs. G. G. Harris, $10; E. J. Harris, $10; G. L. Hopkins, $15; Anonymous, $10; Fred Lock, $10; Parent-Teacher Association, $10; Mrs. D. B. Ponder, $10; Mr. and Mrs. V. Sherman, $25; W. J. Wilson, $10; G. Austin, $10; Mrs. M. E. Jackman, $10; T. Thorley, $10; Mrs. Ashe, $10; Irvine, $12.25; Mrs. A. F. Jane, $13; Alec Y. Johnstone, $60; Mrs. J. B. Redford, $10; Mrs. G. D. S. Adams, $10; Anonymous, $10.

Mrs. O. Bale, $10.85; Capt. W. Bell, $10; J. T. Burns, $25; J. F. Cameron, $10; Lady A. C. Coll, $20; Mr. and Mrs. A. M. Cooper, $10; Mr. and Mrs. H. C. Corbett, $10; Mrs. Cox, $20; W. G. Crawford, $25; B. T. Derry, $10; N. Fraser, $10; Mrs. C. H. Gray, $60; Mrs. W. Hackney, $10; Mrs. Annie Hagga, $10; Mr. Hasselman, $10; Mrs. J. G. Hazelwood, $25; Mrs. M. Johnson, $10; Mrs. E. Johnston, $10; Mrs. J. Kingsberry, $25; Miss Katherine Lake, $10; Mon Lowe, $10; Miss N. I. McCarthy, $10; Mrs. M. W. McFarlane, $25.

F. Reed, $10; T. G. Roberts, $10; S. C. Ruck, $25; Mrs. Curtis Sampson, $20; Miss Mabel Seater, $50; Mrs. Harry W. Simmons, $10; Judge W. G. Simmons, $25; St. Mary's Ladies' Guild, $97.30; W. G. Stanfield, $50; Mr. and Mrs. Thomas, $10; Mrs. L. E. M. Turpin, $10; V.8 Club, $11; M. H. Warren, $10; Mrs. A. S. Warrender, $10; Miss E. M. Watson, $10; Mrs. R. A. Wootton, $10; Mrs. W. H. Davies, $12; E. G. McNaughton, $10; Esquimalt Chapter, Eastern Star, $10; Mr. and Mrs. H. B. Harris, $10; Dr. Thomas McPherson, $50; Anonymous, $100; Women's Auxiliary for Tubercular Veterans, $25.

[illegible] & Investment Agency, $100; A. H. Adams, $15; T. Alexander & Sons, $15; Dr. W. A. Allen, $10; Army and Navy Veterans, $150; Anonymous, $20; A. D. Bechtel, $10; A. A. Blyth, $10; Bottle Exchange, $20; Brown Bros., $20; B. M. Clarke, Ltd., $10; Anonymous, $10; A. H. Davies, $25; E. Ensley, $10; George A. Gardiner, $10; Gyro Club of Victoria, $50; Dr. J. W. Lennox, $15; H. E. Munday, $25; The Posy Shop, $10; Whitaker & Revercomb, $15; Young's, Ltd., $10; Rev. A. E. Whitehouse, $10; V. A. Alexander, $10; Mrs. G. S. Andrews, $20; E. B. Andros, $25; Mrs. I. Browne, $10; Rt. Rev. A. E. Burgett, $10; Mrs. Norman C. Cook, $15; Dr. and Mrs. Elkington, $50; Anonymous, $10; Mr. and Mrs. D. M. McAuley, $10; Anonymous, $10; T. C. Maitland, $20; Mrs. J. A. Merrick, $25; Marrion Phillipps, $15; Mrs. O. N. Pinhorn, $15; Mrs. A. Simpson, $10; Mrs. R. H. Spillsbury, $10; Mrs. Grace F. Willcox, $10; Anonymous, $50; Mrs. H. S. Hetherington, $75.

That Body of Yours

By JAMES W. BARTON, M.D.

EMOTIONAL DISTURBANCES A

A DAY May Save A WEEK!

With collection and delivery service curtailed, you can assure yourself of the best cleaning and pressing service by phoning Pantorium the day before our salesman calls. To be sure of the day, ask our salesmen or

PHONE E 7155

Pantorium DYE WORKS

VISITOR TO VICTORIA

N. R. DesBrisay, assistant passenger traffic manager, Canadian Pacific Railway, Winnipeg, was in Victoria yesterday on one of his regular inspection trips of company offices. While here Mr. DesBrisay conferred with Captain R. W. McMurray, manager of the B.C. Coast Service, and R. J. Burland, general agent. Mr. DesBrisay was accompanied here by G. Bruce Burpee, general passenger agent, Vancouver.

PLANES ALL FRIENDLY

LOS ANGELES, May 28 (CP).—The Los Angeles area had an air raid alert this morning when unidentified planes, later identified as friendly, were detected approaching the city.

The yellow alert was flashed at 2:03 a.m. and radio stations were ordered off the air a minute later. The blue signal was given at 2:19 a.m., and the all-clear at 2:31 a.m.

The Daily Cross-Word Puzzle

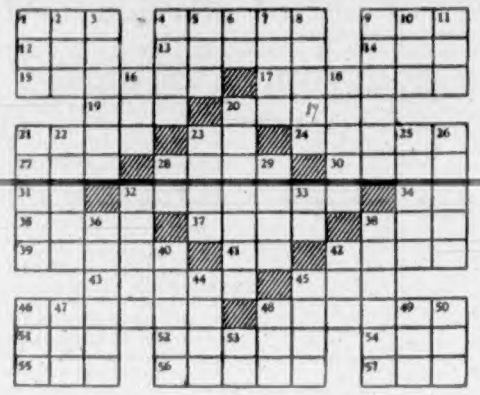

ACROSS

1. Convulsive sigh.
4. Mother of Lavinia.
9. Ship channel.
12. Hail!
13. Biblical name.
14. Peruvian tuber.
15. Inexperienced.
17. To abhor.
19. Cover.
20. Swamp.
21. Image.
23. Sun god.
24. Apart.
27. Revolutionary.
28. Seminocturnal rodent.
30. Unbleached.
31. Man's nickname.
32. Fallacious arguer.
34. Conjunction.
35. Buddhist dialect.
37. Prong.
38. French coin.
39. Group of three.
41. Negative.
42. Tears.
43. Girl's name.
45. Energy.
46. Kindly.
48. To be interlaced.
51. Yes.
52. Different.
54. Card game.
55. Pronoun.
56. Sycophant.
57. Poetic: nightfall.

DOWN

1. Pouch.
2. Egg.
3. Loud cry.
4. Footless animal.
5. Enclosure.
6. Man's nickname.
7. Weblike membrane.
8. Popular assembly.
9. Barbaric.
10. Mulberry.
11. Scottish for "to."
16. Pool above a waterfall (rare).
18. Item of property.
20. Disciplined political organization.
21. Clumsy.
22. Timber tree.
23. Absorbed.
25. To sag.
26. Southeast wind.
28. Italian river.
29. Savage Japanese.
32. Mountain in Arabia.
33. Compass point.
36. Artist.
38. Figure of speech.
40. Plant disease.
42. Edge.
44. Preposition.
46. To change.
48. Such nonsense!
47. Seeing organ.
48. Carmen.
49. Enemy.
50. Distant.
53. Interjection.

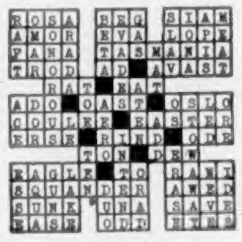

ANSWER TO YESTERDAY'S PUZZLE

LIFE'S LIKE THAT — By Fred Neher

"I felt terrible after I broke that vase over my husband's head until I discovered it was made in Japan."

QUICKIES

"Months ago I told you to take a better job with a Colonist Want Ad—now they're talkin' of limiting salaries to only $25,000 a year!"

British Steamer Not American Battleship Sunk

RECIFE, Brazil, May 28 (AP).—The arrival of the Argentine steamer Rio Iguazu today with fifty-two survivors of the torpedoed British ship Barrdale knocked one of the principal props from under the week-old Italian claim to have torpedoed and sunk a United States battleship of the Maryland class.

The Rome radio for several days had been broadcasting statements that the survivors picked up by the Rio Iguazu were from the United States battleship.

It wase disclosed here that the Barrdale, a 5,072-ton freighter, attacked May 17, 450 miles off Martinique, sank within four minutes after a torpedo exploded in her engine-room. The crew was picked up from two lifeboats the next day.

The survivors were identified by a maritime police inspector after the Rio Iguazu anchored in the harbor here and was boarded by officials.

The survivors were taken ashore in an official launch under police guard.

KICK—NOT ME

Old Rastus settled himself in his chair and addressed his wife: "Yes, sah, Gal, dat boss done cut wages half in two again. Some ob de boys is kickin' might pow'ful 'bout it. But I ain't goin' to kick none. Way I figgers it—half of sumpin' is bet'er'n all of nuffin'."

SUPERMAN — *It's Only the Beginning!* — By Jerry Siegel and Joe Shuster

FLYIN' JENNY — *Count Me In* — By Russell Keaton and Glenn Chaffin

MUTT AND JEFF — *Why Be Stingy Over Little Things Like That?* — By Bud Fisher

MARY WORTH'S FAMILY — By Dale Allen

POP — *Doubly Careful* — By J. Millar Watt

Quarters Needed For Sea Cadets

An appeal for new headquarters for Victoria's Rainbow Sea Cadets of the Navy League of Canada was made last night by Captain J. A. Phillipsen.

The present cadet headquarters in a Saanich school are being taken back by the Municipal School Board, and he said "it looks like the boys will be out on the street by the end of July."

Some 200 of the Sea Cadets have joined the Canadian Navy since the outbreak of war, Captain Phillipsen stated, while others had gone to the British Merchant Navy in years past.

POPEYE

BLONDIE — *Just Like a Woman* — By Chic Young

IF YOU WANT TO WIN HIS HEART KEEP YOUR SWEATERS FRESH AND SMART

HERE'S HOW TO KEEP WOOLIES

DAINTY — NEW-LOOKING

Every girl hopes for romance, so it's only a very careless one who risks her chances by wearing a sweater days on end without washing it. Woolens carry perspiration odor which is a menace to charm.

Dip your knitted things in Lux frequently to banish odor—keep wool soft, colors bright. With regular Lux dips, sweaters hold their shape, stay new-looking far longer.

Dip Baby's woolies, too

To keep Baby dainty, dip everything he wears in Lux regularly. Gentle Lux keeps wee woolies soft and pretty as new. It's safest, too, for diapers and all garments that touch his tender skin — for Lux contains nothing to irritate or cause chafing.

DIP them often in— LUX

A LEVER PRODUCT

Home Front Mobilized To Aid Men in Service

Numerous Organizations Doing Valuable Work To Help Soldiers, Sailors and Airmen and Their Families—Funds Supplied Through Generosity of Canadian Citizens

CANADIAN auxiliary services operating on the home front have not only met all the requirements of the armed forces since the outbreak of war, but have made a tremendous contribution to the alleviation of suffering in Great Britain. Over twenty million dollars have already been raised for such purposes by private Canadian charity.

The Canadian Red Cross, the Salvation Army, Y.M.C.A., Canadian Legion, I.O.D.E., Knights of Columbus and Y.W.C.A. have been playing the major role in the voluntary side of the war effort. But besides these, numerous small organizations have also been playing an important part.

Since war started in September, 1939, much progress has been made in co-ordinating services and reducing administrative machinery.

RED CROSS

The Canadian Red Cross Society reported (last issued report) 1,000,000 senior members, 621,000 junior members. A total of 5,000,000 pairs of socks has been made for the armed services, 2,500,000 hospital dressings, 1,875,000 knitted goods and 1,351,000 cigarettes supplied.

Of the $6,000,000 collected from Canadians last year the Red Cross reported $2,921,114 spent on materials; $351,023 in grants to organizations in Great Britain, and for a special war relief fund, $445,525. In connection with the Red Cross Hospital at Taplow, England, $716,425 was expended.

Work at Taplow is now being extended by a new unit for plastic surgery.

Y.M.C.A.

Of the six allied organizations which set out to raise $5,500,000 in a united campaign last March, the Y.M.C.A. is the largest organization outside of the Red Cross, in the field. Its allotment under the $5,500,000 budget was $1,741,000.

The Y.M.C.A. provides recreation huts in Canada and abroad for soldiers, a key factor in the soldier's life. The Canadian "Y" is now operating fifty-five centres in England. Activities of the Y.M.C.A. include the running of mobile canteens, operation of hostess houses where relatives and friends can visit soldiers, provision of entertainment and organization of sports activities. Special overseas clubs are also operated. Only 18 per cent of the funds raised by the Salvation Army, Y.M.C.A. and Y.W.C.A. are used for normal home services.

SALVATION ARMY

The Salvation Army's reputation in war work is proverbial, as are its services in helping with the needs and problems of soldiers, particularly individually, but also in the mass.

Uniformed Canadians in Canada, Iceland, Newfoundland and overseas visited Salvation Army centres nearly 9,000,000 times from the outbreak of war to January, 1941.

Ten new fully-equipped mobile canteens move wherever the forces move.

KNIGHTS OF COLUMBUS

Like the Salvation Army, the Knights of Columbus work chiefly on things for the soldiers' welfare, comfort and pleasure. Recreation centres have been established with libraries and reading rooms. The K. of C. has also been providing mobile canteens for overseas, ten having been sent overseas very recently.

The K. of C. has forty huts in Canada, provides free movies in twenty-five camps.

CANADIAN LEGION

Canadian Legion War Services is taking care of soldiers' education. Educational services are being provided, designed to help Canada's fighting men improve their opportunities for promotion, as well as to establish ground work now for employment and citizenship following demobilization.

More than 15,000 men—8,000 of whom are on active service in the United Kingdom—have enrolled as students.

[illegible] have been printed and distributed by the Legion and as many more are now in course of preparation. Among the subjects available are electricity, mechanical drawing, mathematics, algebra, arithmetic, bookkeeping, shorthand, history, English and general science.

Of the $5,500,000 budget of the last Canadian war services fund appeal, the Canadian Legion was entitled to $916,100.

I.O.D.E.

The war services budget provided $104,000 for the Imperial Order, Daughters of the Empire.

British children removed from the United Kingdom under the evacuation plan have been provided with hundreds of thousands of dollars' worth of needs, bedding and clothing. In this undertaking the Canadian I.O.D.E. has played an especially prominent part, having sent to England more than 103,000 garments during a period of three months alone for distribution among the women and children of the United Kingdom.

The I.O.D.E. has opened hundreds of workrooms in Canada for the making of socks, sweaters, helmets, scarves and provision free of leather jackets for men of the minesweepers and trawlers. Hospital supplies have also been sent to base hospitals.

Y.W.C.A.

The Y.W.C.A. has opened a score of hostess houses since the outbreak of war. Here service men may meet friends. Most training centres are located in isolated districts and long leaves are often impossible; hence the hostess house is very useful.

Soldiers, relatives, refugees and war guests have tripled the work of the Travelers' Aid Division. Through lists of supervised boarding and rooming houses, the Y.W.C.A. has placed soldiers' families in new homes near training centres.

Thousands of uniformed men from other nations have been entertained in the Y's regular branches across Canada at dances, teas, Sunday firesides, and hundreds more have found individual homes opened to them.

OTHER GROUPS

Hundreds of other organizations across Canada are engaged in war work, some large, some small.

There is the Citizens' Committee for Troops in Training which is co-ordinating all services, sports, recreation, entertainment, etc., in Military District No. 2, chiefly at Toronto and Camp Borden.

Other cities have organizations corresponding to the Toronto War Hospitals Committee, which is an auxiliary civilian committee to No. 15 General Hospital, C.A.S.F.; Toronto Military Hospital, C.A.S.F.; Camp Borden Military Hospital, and other war hospitals in and around Toronto.

The A.B.C. of Democracy has been raising funds to relieve suffering in China.

Service clubs such as Rotary, Kiwanis and Lions are all emphasizing war work.

The National Salvage Campaign is another example of how patriotic Canadians have banded together to put teeth in the war effort. The search for recoverable waste has been extended to 2,300 centres across Canada through the Department of National War Services in co-operation with local organizations.

MAYORS' MEETING AT OTTAWA ENDS

Mayor Lewis Re-elected President Of Federation, to Present Resolutions to Government

OTTAWA, May 28 (CP).—Delegates to the fifth annual conference of the Canadian Federation of Mayors and Municipalities concluded their deliberations today, but a small group remained in Ottawa to present to the Government resolutions of nation-wide import which were adopted at the conference.

Most of the mayors and reeves who came from all over Canada to attend the three-day sessions, were en route home.

The delegation which remained, headed by Mayor Stanley Lewis, of Ottawa, is scheduled to meet Government officials tomorrow. Mayor Lewis was re-elected president at today's closing session.

SUSPENSE AND EXPENSE

"Answer me, Clara," he said in a moment of passion, "I can bear this suspense no longer."

"Answer him, Clara," echoed the old man in the hall, thinking of the gas and coal bills. "I can bear this expense no longer."

COUNCIL OPENS SITTINGS HERE

Postwar Rehabilitation Projects Are to Be Studied By Group

The Provincial Postwar Rehabilitation Council, which opened its sittings at the Parliament Buildings yesterday, discussed routine affairs in the absence of W. T. Straith, K.C., M.P.P., and E. G. Kenney, M.P.P., Hon. H. G. T. Perry, Minister of Education and chairman of the council, said yesterday.

A lengthy list of subjects awaits study by members of the council. Among them are training for returned men, academic training, apprenticeship plans, vocational training, industrial development and land utilization, suggestions for postwar public works projects and others covering various aspects of the Japanese question.

HAS RECEIVED HELP

The council has received the fullest information from the Federal Government upon rehabilitation projects, and also a resume of orders in council passed by Ottawa. It will discuss the Dominion's Veterans' Land Bill and Vocational Training Bill, and is proceeding with a digest of letters sent in upon the various projects under review.

"We are correlating what has been done so far, and we are to be informed of what Great Britain has done," Mr. Perry said. Illness has prevented Mr. Straith from attending the opening sessions of the council. Mr. Kenney, M.P.P. for Skeena, has been delayed through transportation difficulties.

The council proposes to co-ordinate its activities with those of other rehabilitation agencies. It will sit here until Saturday and later visit Vancouver.

MILITARY BAND WILL GIVE CONCERT SUNDAY

By kind permission of Lieut.-Col. [illegible] the band of the 1st Battalion, Rocky Mountain Rangers, Canadian (Active) Army, will give a concert in Beacon Hill Park at 3 o'clock Sunday afternoon, under the direction of Lieut. O. W. Sjoquist.

The programme follows:

March, "Bond of Friendship," (Mackenzie-Rogan); overture to "The New Moon" (Sigmund Romberg); waltz, "A Strauss Garland" (Winter); selection, "Chu Chin Chow" (Norton); Anvil Chorus from "Il Trovatore" (Verdi); largo from the "New World Symphony" and "Slavonic Dance No. 3" (Dvorak); selection, "The Beautiful Galatea" (Suppe); fantasia, "The Smithy" (Alford); selection, "The Desert Song" (Sigmund Romberg); overture, "Flying Artillery" (Bergenoitz); "Abide With Me."

"That's a bad cold you've got," said one man to another, who was sneezing violently. "What are you taking for it?" "Whisky," was the reply. "Whisky. I know something better than that," said the man. "But who wants anything better than that?" sniffed the sufferer.

MADE SURE

Tommy was meandering homeward much later than his usual suppertime. A friend of the family who happened to meet him said:

"Why, Tommy, aren't you afraid you will be late for supper?"

"Nope," replied Tommy. "I've got the meat."

Hudson's Bay Company.
INCORPORATED 2ND MAY 1670.

Quality Meats

PHONE E 7111 FROM THE PHONE E 7111

SERVICE SECTION

Rump Roast of BEEF

Per Lb. 35c

All Beef Sold at "The Bay" Is Red Brand "A" Grade—You Can't Buy Better!

Try One of These Tender Roasts for Your Week-End Dinner

BONELESS POT ROASTS, per lb.	25c	BRISKET BEEF, per lb.	17c
SIRLOIN STEAK, per lb.	39c	ROUND STEAK, per lb.	37c
LEAN MINCED BEEF, per lb.	18c	PRIME RIB ROASTS, per lb.	36c

SEAL OF QUALITY
The Name That Means the Best

BUTTER — First grade, per lb. 41c, 3 lbs. $1.23

BACON — Sliced side, per ½ lb. 25c

COOKED MEAT SPECIALS
From Our Delicatessen

		Roasted Chickens from, each	1.25
		Sliced Cooked Ham, per lb.	65c
Spiced Ham, sliced, per lb.	38c	Prime Roast Beef per lb.	68c
Chicken and Tongue Loaf, per lb.	35c	H.B.C. Potato Salad, per lb.	18c

Plan and Order Early . . . Carry All You Can

Hudson's Bay Company.
INCORPORATED 2ND MAY 1670.

Cash and Carry FOOD MARKET

SPECIALS FOR FRIDAY AND SATURDAY

Apricots

Lynn Valley, 15-oz. tins 2 for 25c

Selected from the orchard's finest. Delicious in pastries or as a dessert served with whipped cream.

Bartlett Pears, Aylmer. Large, firm juicy halves, 15-oz. tins 2 for 29c	Peaches, Saanich. Delicious flavor, choice golden fruit, 16-oz. tins 2 for 29c
Cut Green Beans, Aylmer, Kentucky Wonder, 16-oz. tins 2 for 21c	Grapefruit Juice, Francis Drake. Large 48-oz. tin 22c
Tomatoes, Nabob. Large juicefull tomatoes, 16-oz. tins 2 for 19c	Peas, Aylmer. Size 4's. Sweet and tender, 16-oz. tins 11c
Pork and Beans, Libby's. Wholesome, meaty beans in tomato sauce with pork, 16-oz. tins 3 for 20c	Pumpkin, Royal City. Makes pumpkin pie possible any day in the year, 16-oz. tins 3 for 23c

Tomato Juice

Clark's, 10-oz. tins 4 for 19c

Drink a vitamin-full glass of tomato juice before your meals for a delicious appetizer.

Vegetable Juice, Aylmer. A combination of carrot, beet, celery and tomato juice, 10-oz. tins 2 for 17c	Pickles, Princess. Sweet Mixed or Mustard or Relish, 7-oz. jars 11c
Spork, Burns'. A deliciously spiced meat loaf, 12-oz. tins 25c	Spaghetti and Meat, Libby's. For a meal that is delicious, 15-oz. tins 2 for 25c
Bread, Brown or White, loaf 5c	Butter, Hudsonia. First Grade, per lb. 39c 3 lbs. 1.15
Pork Sausage, Burns' Shamrock. Just heat and serve for a breakfast dish that is tops, 14-oz. tins 25c	Soup, Aylmer. Tomato or Vegetable, the two favorite flavors 3 tins 24c
Plums, Royal City. Meaty plums of wonderful flavor, 16-oz. tins 9c	Red Plum Jam, Aylmer. Delicious fresh flavor jam, 4-lb. tin 47c

SOAP—Lux Toilet	3 cakes 16c
LIFEBUOY SOAP	3 cakes 16c
SUNLIGHT SOAP	3 bars 16c
FELS-NAPTHA SOAP	3 bars 19c
CHUM DOG FOOD	3 tins 25c

ORANGES

Sunkist, good size, sweet and juicy 2 doz. 45c

Lemons, Large and juicy, doz. 23c

Grapefruit, Sunkist. Large, firm and juicy 4 for 23c

CARRY AND SAVE

The "Bay" E 7111 — Buy Normally . . . Spend Wisely . . .

Gifts for a lovely Bride

She's dreamed of this day since she was a little girl . . . Help to make it the happiest day of her life with gifts . . . long-lasting gifts that will make her happy, that will help her to make her home a place of beauty. We've listed a few below, but you'll find hundreds of other thoughtful suggestions throughout the store.

Flatter Her Good Taste . . . Give Beautiful Furniture

Mixmasters to make her housekeeping easier $36.45 to $40.45 with two bowls. Attachments available.

Cory Glass Coffee Makers $4.95 to $7.95

Silex Coffee Makers $7.75 to $11.95

Toasters for breakfast for two, or easy entertaining. From $3.95 to $11.95

You'll find many other suggestions for the bride's home — electrical appliances and silverware on our Third Floor at THE BAY

To Make Her Happy Give Lovely

Gifts for Her Home

Every bride wants and needs a good supply of linens and bedding. Give her the best you can afford. We suggest:

Wabasso Sheets, hemstitched. Pair	4.75
Pillow Cases, 42 inches. Pair	85c
3-Piece Towel Ensembles. Set	1.43
Imported Rayon Tablecloths. Each	1.95
Printed Cotton Tablecloths. Each	2.95
Imported Damask Dinner Sets, 9-piece	12.95
Satin Comforters, wool filled	8.95
Kenwood Pure Wool Blankets	7.50 and 8.50
Quilted Satin Bedspreads	10.95

Staples, Street Floor at THE BAY

To Modern Brides, Give

Plastics

Plastics have come to stay, they're light, hard to break, attractively designed and colorful. Below are some shower and wedding gift suggestions . . . just a few from our selection.

6-Piece Hostess Sets	4.95
33-Piece Breakfast Sets	5.95
Sugar, Flour Dredgers	89c, 1.19
Measuring Cup Sets	39c
Measuring Spoon Sets	15c
Cookie Cutter Sets	19c

The Practical Gift

Woodenware

Salad Bowl Sets	2.50	4.50
Hostess Trays	2.50	4.25
Serving Trays	2.50	9.50

Fitted Plastic and Woodenware Hostess Trays 5.95 and 7.95

Third Floor at THE BAY

Coffee Tables

And Lamp Tables 8.95 Others to $19.50

Because they're starting out from scratch with so many things to buy out of their "savings for a home" we suggest you give a graceful piece of living-room furniture. There are many lovely mahogany and walnut tables to choose from as well as other suitable pieces in our Furniture Department.

Fourth Floor at THE BAY

For a Bright and Cheerful Home Together

Lamps

5.95 Others Up to $8.50

A modern home can't have too many lamps. Give her one for living-room, dining-room, bedroom or hall. We have table lamps in pottery, Laval china, and glass as well as metal standard lamps. Silk and parchment shades.

Lamps, Fourth Floor at THE BAY

Store Hours: 9 a.m. to 5.30 p.m. Wednesday 9 a.m. to 1 p.m.

Hudson's Bay Company.
INCORPORATED 2ND MAY 1670.